

L 2258

MAP # JAN 30 2006

DATE FILED  
BY  
DESCRIPTION FILED

ONEIDA CO. SURVEYOR'S OFFICE

# LOT 10 OF THE PLAT OF SHADY SHORES LOCATED IN PART OF GOVERNMENT LOT 5 SECTION 1, TOWNSHIP 38 NORTH, RANGE 7 EAST TOWN OF LAKE TOMAHAWK ONEIDA COUNTY, WISCONSIN

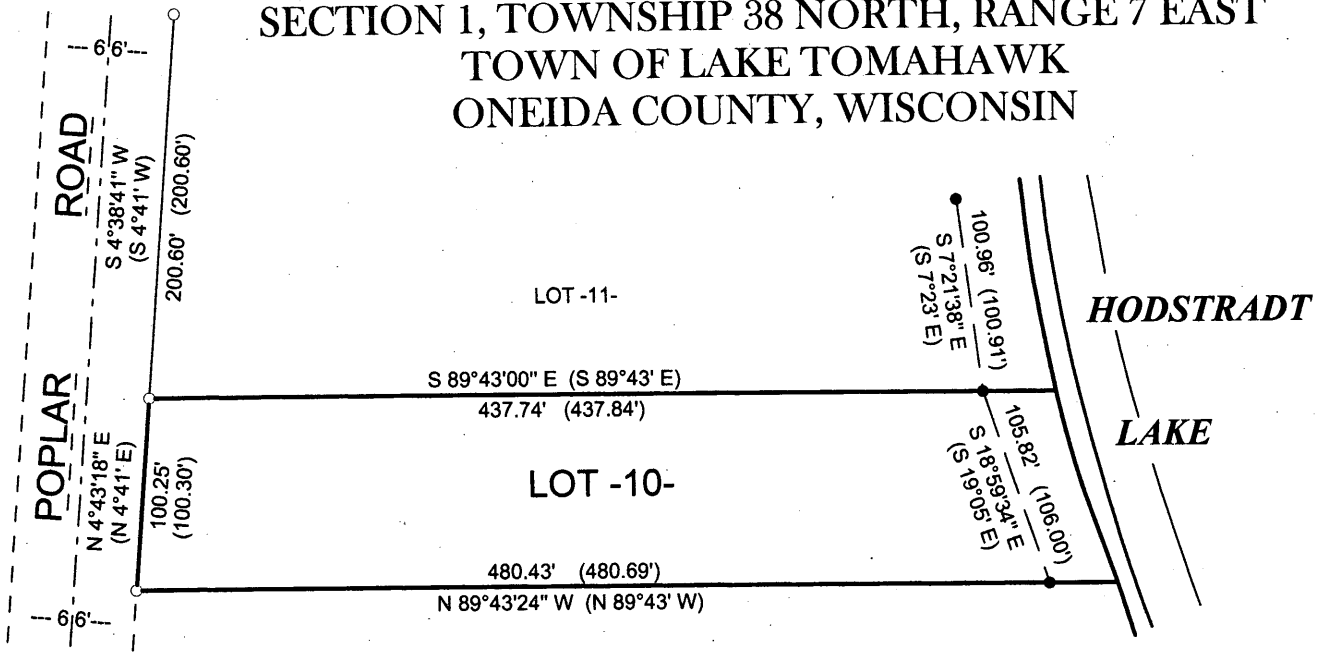

NOTE: SURVEY PERFORMED TO FLAG / MARK THE SOUTHERLY LINE OF LOT 10 ONLY.

ASSUMED NORTH, BASED ON THE NORTHERLY LINE OF LOT 10 WHICH BEARS SOUTH 89°43'00" EAST

LEGEND

- - 1" Iron Pipe Found
- - 1" Iron Rod Found
- ( ) - Recorded as values

(NOTE: Iron pipe diameter is outside diameter)

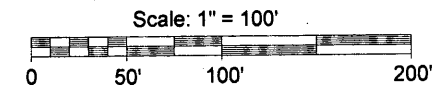

FIELD SURVEY WORK COMPLETED ON THE 2ND DAY OF NOVEMBER, 2005.

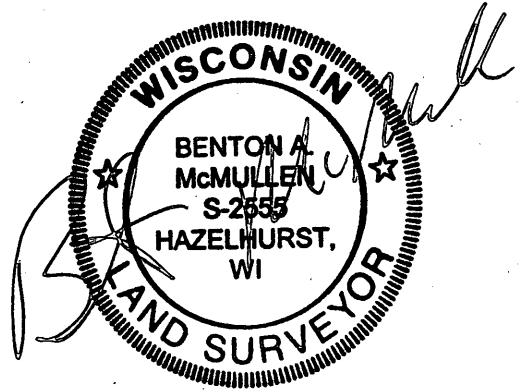

Registered Land Surveyor # S-2555  
Benton A. McMullen

### SURVEYOR'S CERTIFICATE

I, Benton A. McMullen, Wisconsin Registered Land Surveyor # S-2555, do hereby certify that I have surveyed and mapped the property shown hereon, and that I have complied with the applicable requirements of the Wisconsin Administrative Code Chapter A-E 7, and that this map represents a true and accurate survey of said property to the best of my knowledge and belief.

This survey was performed under the order of:  
Everest Builders

This survey is made for the use of the present owners of the property, and also those who purchase, mortgage, or guarantee the title thereto within one year from date hereof.

**MCMULLEN & ASSOCIATES, INCORPORATED.**

LAND SURVEYING AND SOIL TESTING

9832 BOLGER LAKE ROAD  
MINOCQUA, WISCONSIN 54548

TELEPHONE # (715) 356-3011 FAX # (715) 356-1501

DRAFTED BY: Dwight A. Miesbauer DATE: November 3, 2005

SCALE: 1" = 100' JOB #206007

L 2258

L 2258

L 2258