

RECEIVED & FILED # **L226**  
 Oneida County Surveyor's Office  
 Date... **FEB. 14 1988**  
 By... *M J H*  
 OCS Area #.....

May 13, 1974

LEGAL DESCRIPTION  
 FOR: H. E. MC NOWN  
 16 Bozile Rd.  
 Rhinelander, Wis.  
 54501

H. E. McNown To Leo Cure

A parcel of land located in the SE-SE, of Sec. 30, T 37 N, R 7 E,  
 Oneida County, Wisconsin, more particularly described as follows:  
 Commencing at the Southeast corner of said section 30, ( iron pipe  
 with brass cap) thence S 88°-24' W, along the section line,  
 587.4 ft. to an iron pipe on the West boundary of Harshaw Road  
 and the POINT OF BEGINNING, thence S 88°-24' W, 387.0 ft. to an iron  
 pipe, thence N 76°-42' E, 363.2 ft. to an iron pipe on the west  
 boundary of Harshaw Road, thence S 24°-40' E, 80.0 ft. to the  
 POINT OF BEGINNING.

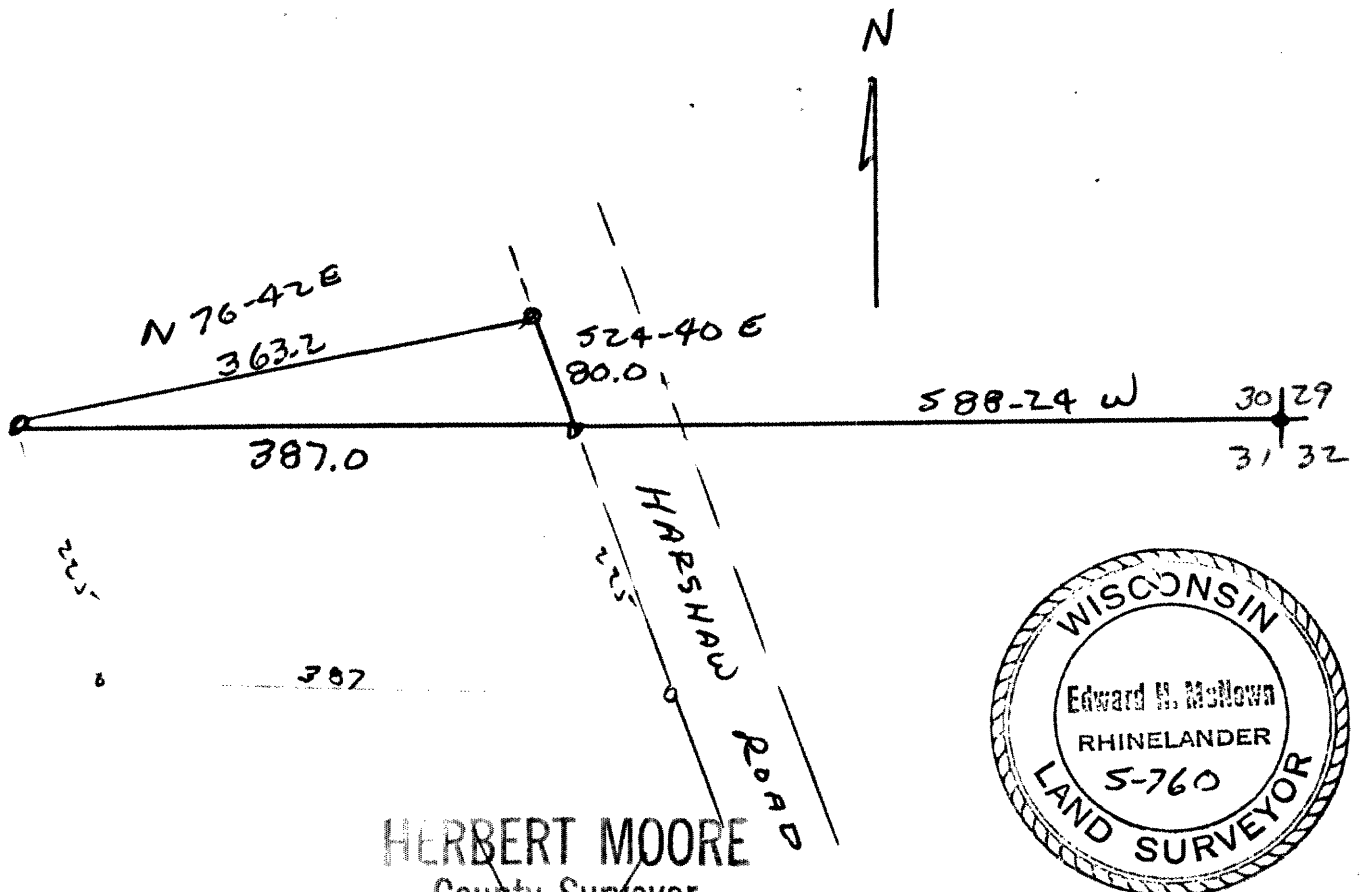

**HERBERT MOORE**  
 County Surveyor  
 Oneida County, Wisconsin  
 Courthouse  
 Rhinelander, Wisconsin 54501

*Edward H. McNowa*  
*54501*

*1974*  
*Out 20-74*  
 9 2 2 T