

BEARINGS REFERENCED TO THE SOUTH LINE OF SECTION 1 RECORDED AS N86°45'00"E ON THE P.O.S. BY GENISOT AND ASSC. O.C.L.I.O. MAP NO. C817

SURVEYOR'S CERTIFICATE

I HEREBY CERTIFY, TO THE BEST OF MY KNOWLEDGE AND BELIEF, THAT I HAVE SURVEYED THE PROPERTY SHOWN HEREON; THAT THIS MAP REPRESENTS AN ACCURATE SURVEY OF SAID PROPERTY AND THAT I HAVE COMPLIED WITH THE APPLICABLE REQUIREMENTS OF WISCONSIN ADMINISTRATIVE CODE SECTION A-E 7.

DATED THIS: 9th DAY OF November, 2005

NICOLET SURVEYORS, INC.
BY: MATTHEW E. HOGLUND
R.L.S. S-1910

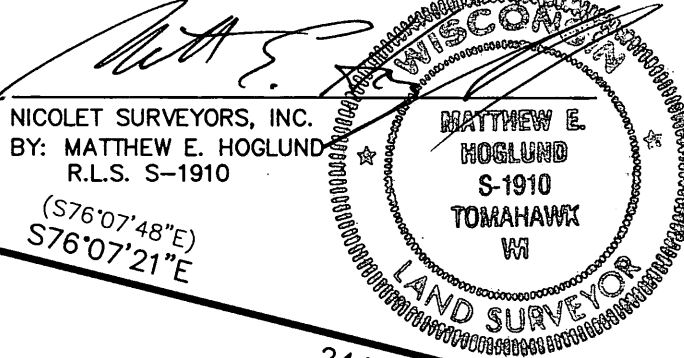

PLAT OF SURVEY

LOT 1 OF C.S.M. 1079, BEING A PART OF GOVERNMENT LOT 4 OF SECTION 1 AND PART OF THE SE 1/4 - SE 1/4 OF SECTION 2, ALL OF T. 38 N., R. 9 E., TOWN OF SUGAR CAMP, ONEIDA COUNTY, WISCONSIN

LEGEND

⊙ 1-1/4" IRON PIPE FOUND (46.56') RECORD DIMENSIONS

GRAPHIC SCALE

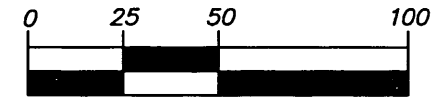

(IN FEET)
1 inch = 50 ft.

© 2005 NICOLET SURVEYORS, INC.

NICOLET SURVEYORS, INC.

1222 LINCOLN STREET, RHINELANDER, WI 54501
715-362-2808 715-362-4114 (FAX)

DRAWN BY PJG DATE NOVEMBER 9, 2005 CLIENT MARY ARNOLD
CHECKED BY MEH SCALE 1" = 50' MADISON, WI 53715
F.B. FB. 35, PG. 29 PROJ # 678

HWY. 17
R/W

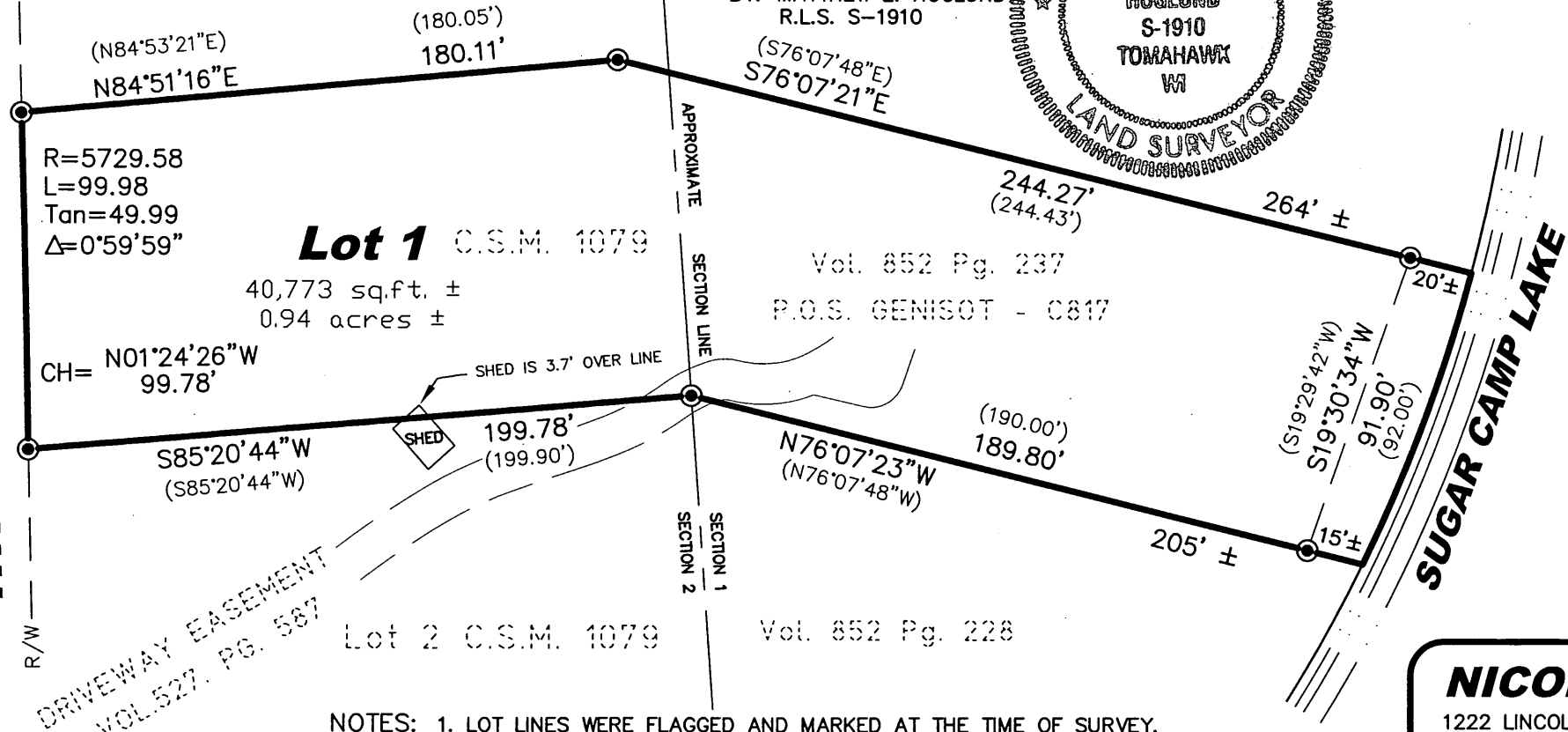

- NOTES:
1. LOT LINES WERE FLAGGED AND MARKED AT THE TIME OF SURVEY.
 2. LOCATION OF EXISTING IMPROVEMENTS WITHIN THE PROPERTY WERE NOT A PART OF THE SCOPE OF SERVICES CONTRACTED AND THEREFORE NOT SHOWN HEREON.
 3. LOT 1 IS SUBJECT TO AN EASEMENT FOR THE SEPTIC SYSTEM OF THE NORTHERLY ADJOINER PER VOLUME 910 P. 119.

12260
12260
12260
12260

12260
12260
12260
12260