

Part of GOV'T. LOT 7 SECTION 18, T39N, R7E

Woodruff Township
Oneida County, Wisconsin
SURVEYOR'S CERTIFICATE

I, James D. Rein, Registered Land Surveyor No. S-1234, hereby certify that I have surveyed the property shown hereon; that this map represents an accurate survey of said property to the best of my knowledge and belief; that I have performed this survey by order of Jeremy Ceranski; and that I have complied with the requirements of Wisconsin Administrative Code A-E 7.

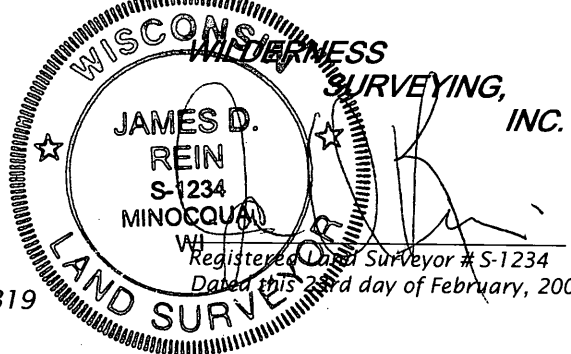

Doc. # 617319

Bearings Oneida County Grid,
based on GPS survey data,
referenced to the east line of
the SE 1/4 of Section 18,
bearing S 00°08'24"E

Brass capped 2.0" dia.
iron pipe found
in place



2669.94'
S 00°08'24"E

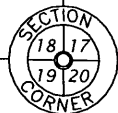

1.0" dia. axle shaft
found in place

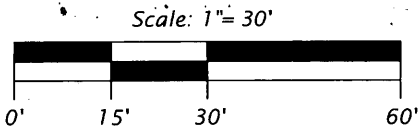

Legend

- = Iron pipe set, 1.0" dia. x 24" long
- = 1.0" dia. iron pipe found in place
- ⊙ = Masonary nail set in pavement
- ⊗ = 1.0" dia. axle shaft found in place

Monument sizes are outside diameter dimension
Other corner monuments are as noted

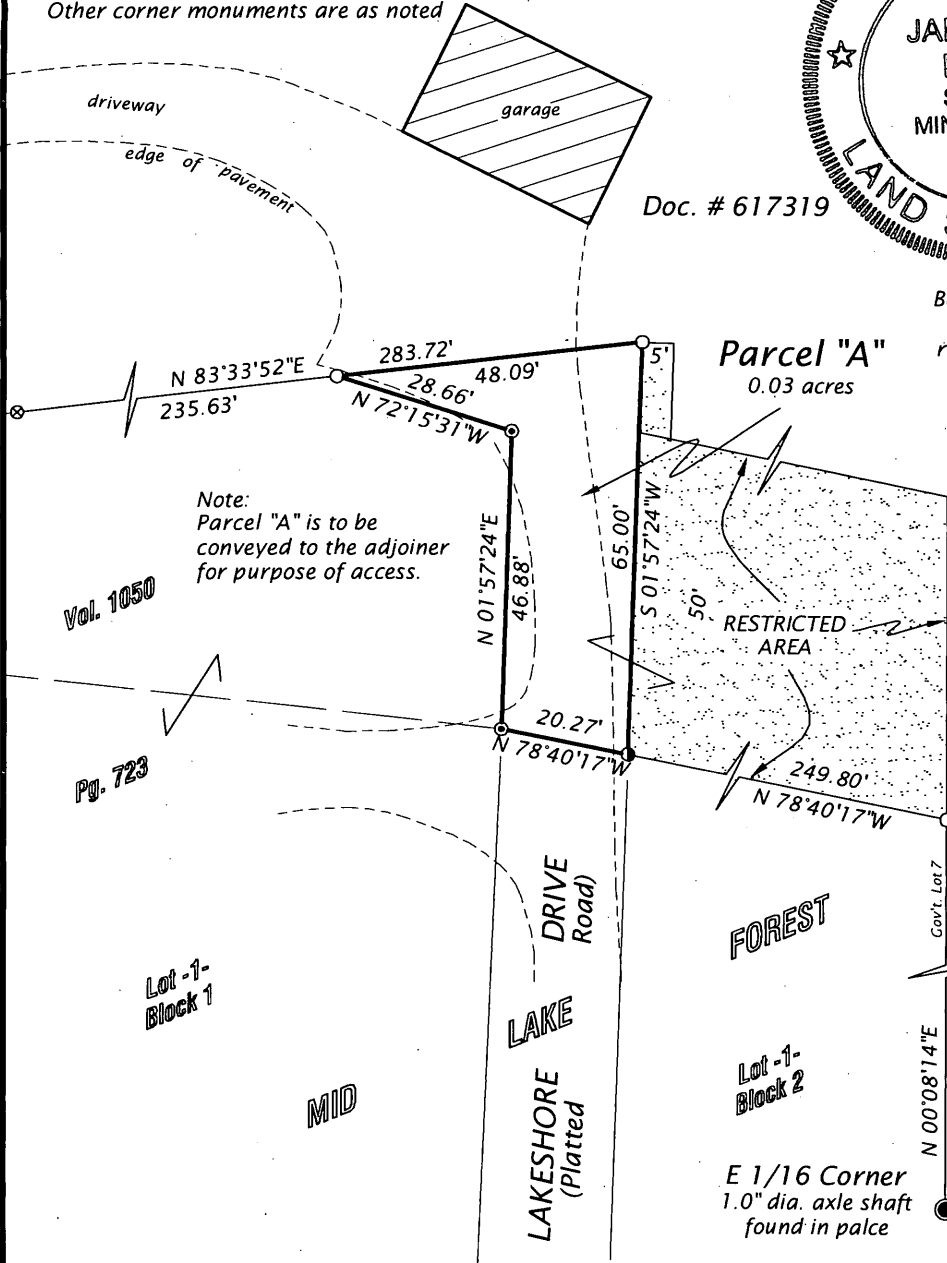

Note:
Parcel "A" is to be
conveyed to the adjoiner
for purpose of access.

A parcel of land in the unplatted part of Government Lot 7, Section 18, Township 39 North, Range 7 East, Woodruff Township, Oneida County Wisconsin, being parcel "A" shown on Map No. 05-275A by Wilderness Surveying, Inc., dated February 23, 2006, more particularly described as follows:

Commencing at the southeast corner of said Section 18, marked by an axle shaft; thence North 89 degrees 19 minutes 36 seconds West for a distance of 1326.65 feet along the south line of Section 18 to the southeast corner of Government Lot 7, being the east sixteenth corner, marked by an axle shaft; thence North 00 degrees 08 minutes 14 seconds East for a distance of 617.41 feet along the east line of Government Lot 7 to an iron pipe; thence North 78 degrees 40 minutes 17 seconds West for a distance of 249.80 feet to the place of beginning, marked by an iron pipe at the northwest corner of Lot 1, Block 2 in the plat of Mid Lake Forest.

Thence continuing North 78 degrees 40 minutes 17 seconds West for a distance of 20.27 feet to the northeast corner of Lot 1, Block 1 in the plat of Mid Lake Forest, marked by a masonry nail in the asphalt pavement; thence North 01 degrees 57 minutes 24 seconds East for a distance of 46.88 feet to a masonry nail; thence North 72 degrees 15 minutes 31 seconds West for a distance of 28.66 feet to an iron pipe; thence North 83 degrees 33 minutes 52 seconds East for a distance of 48.09 feet to an iron pipe; thence South 01 degrees 57 minutes 24 seconds West for a distance of 65.00 feet to the place of beginning.

Together with and subject to covenants, easements, and restrictions of record.

Said property contains 0.03 acres.

WILDERNESS SURVEYING, INC.
 Post Office Box 1111 - 8793 Earls Court
 Minocqua, Wisconsin 54548
 Tel. (715) 356-5100
 www.wildernesssurveying.com

Map No. 05-275A
 File No. 15-18-397
 Drafted by: Mike Schneider
 Sheet 1 of 1 sheets