

Part of
Government Lot 1
Section 26, T 35 N, R 10 E
Enterprise Township
Oneida County, Wisconsin

ONEIDA CO. SURVEYOR'S OFFICE
DESCRIPTION FILED
MAP # L2263
DATE FILED APR 28 2006
BY: [Signature]

Pelican Lake

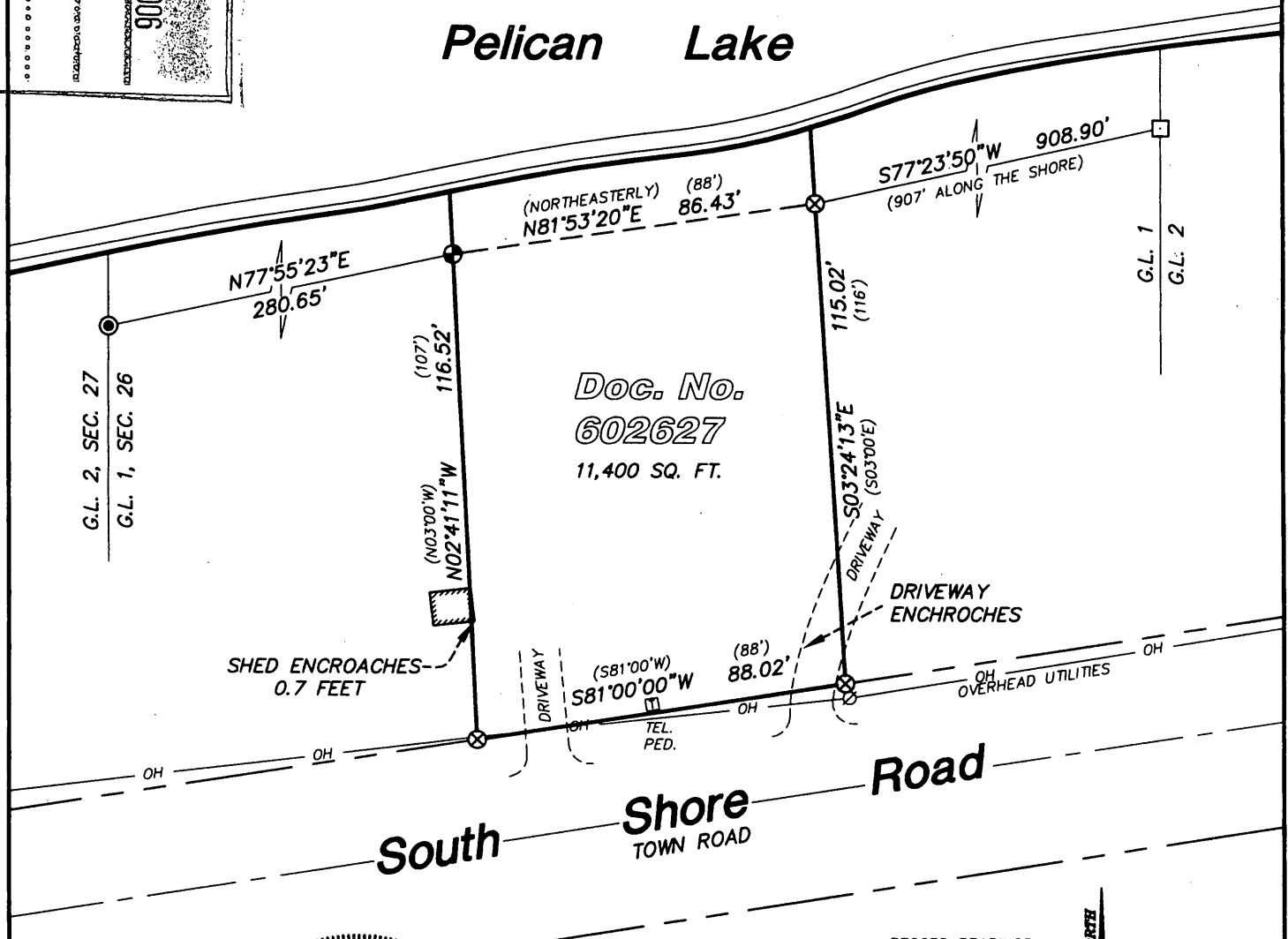

Doc. No.
602627
11,400 SQ. FT.



RECORD BEARINGS REFERENCED TO THE S. LINE OF DOC. # 602627 WHICH BEARS S81°00'W

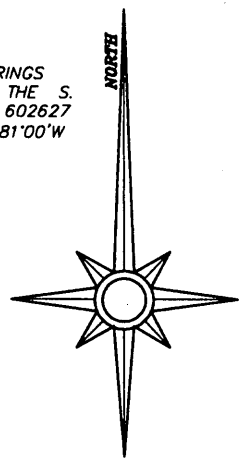

I hereby certify that I have surveyed the property shown hereon; that this map represents an accurate survey of said property to the best of my knowledge and belief; and that I have complied with the applicable requirements of the Wisconsin Administrative Code Section A-E 7. Note: Any legal descriptions pertaining to this survey have been provided on separate sheets.

Legend

- 1 1/4" DIA. IRON PIPE FOUND
- 6"x6" CONC. MON. W/ BRASS CAP FOUND
- ⊗ 1" DIA. IRON PIPE FOUND
- ⊙ AXLE SHAFT FOUND
- () BEARING OR DISTANCE OF RECORD

[Signature]
Gregory S. Maines
Registered Land Surveyor #S-2729

4/14/06
Date

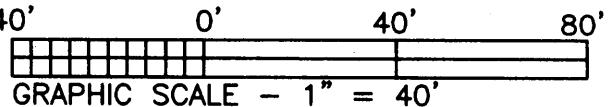

SURVEY FOR:
NORTHERN BUILDERS
13453 WELLER ROAD
MOUNTAIN, WI 54149



Favorite, Anderson & Maines
Surveying, S.C.
5230 HWY 70 WEST - EAGLE RIVER, WI 54521
PHONE: (715) 479-2570 - FAX: (715) 479-7274

MAP NO. 2006012
DATE: 04/04/06
DWN BY: G. MAINES
SCALE: 1" = 40'