

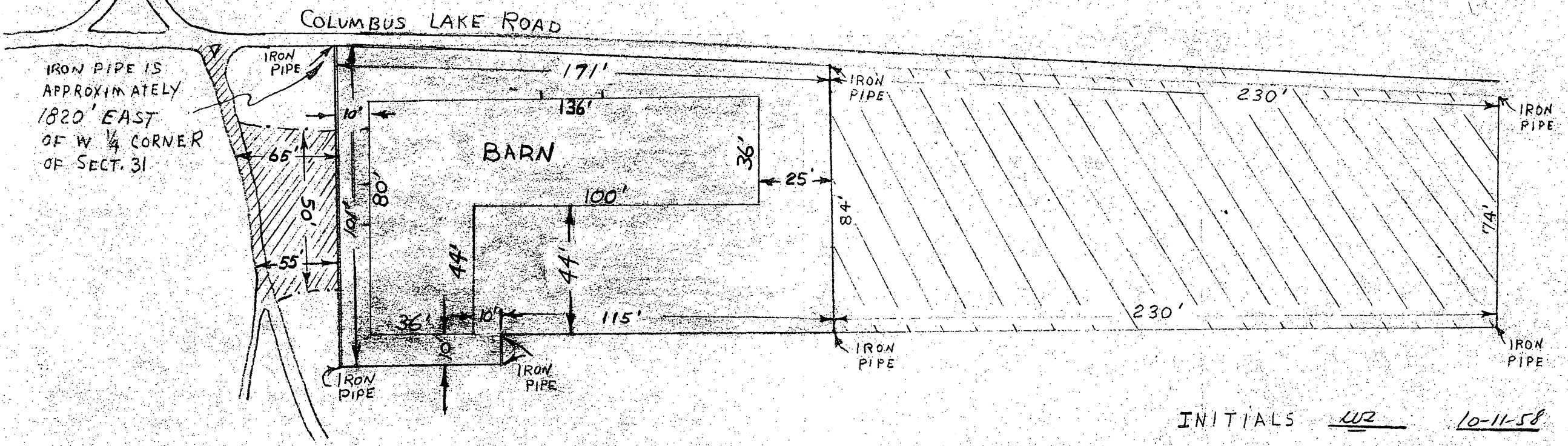

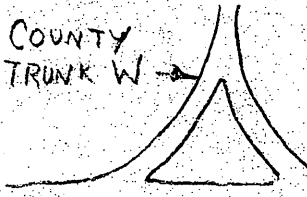

L 2267

L 2267

NE SW OF SECT. 31, T 39 N. R 10 E  
THE PART CONVEYED  
A PART OF RISCO FORESTRY FARM,  
ORIGINALLY ROBBINS LBR. CO. CAMP 6

MAP # L 2267  
DATE FILED MAY 19 2006  
BY...  
DESCRIPTION FILED  
ONEIDA CO. SURVEYOR'S OFFICE



-  ORIGINAL AREA CONVEYED BY DEED DATED 17 MAY 1955
-  EASEMENT AREA GRANTED BY DEED DATED 17 MAY 1955
-  AREA CONVEYED BY THIS DEED DATED \_\_\_\_\_

INITIALS WJZ 10-11-58

EGC 10-15-58

DATE \_\_\_\_\_

W.S. 4-30-55  
Addition N.L. 10-7-58

L 2267

L 2267