

Bearing base assumed
referenced to the northerly
line of Lot 15, bearing
N 51°30'00"E

LOTS 14 & 15
of
BLOCK 1
in the Plat of
ROCKWOOD ESTATES SOUTH DIVISION 1
located in
GOV'T. LOT 2
SECTION 1, T39N, R5E

Minocqua Township
Oneida County, Wisconsin

SURVEYOR'S CERTIFICATE

I, James L. Rein, Registered Land Surveyor No. S-2335, hereby certify that I have surveyed the property shown hereon; that this map represents an accurate survey of said property to the best of my knowledge and belief; that I have performed this survey by order of Tom Miklautsch; and that I have complied with the requirements of Wisconsin Administrative Code A-E 7.

**WILDERNESS
SURVEYING,
INC.**

Registered Land Surveyor # S-2335
Dated this 24th day of May, 2006

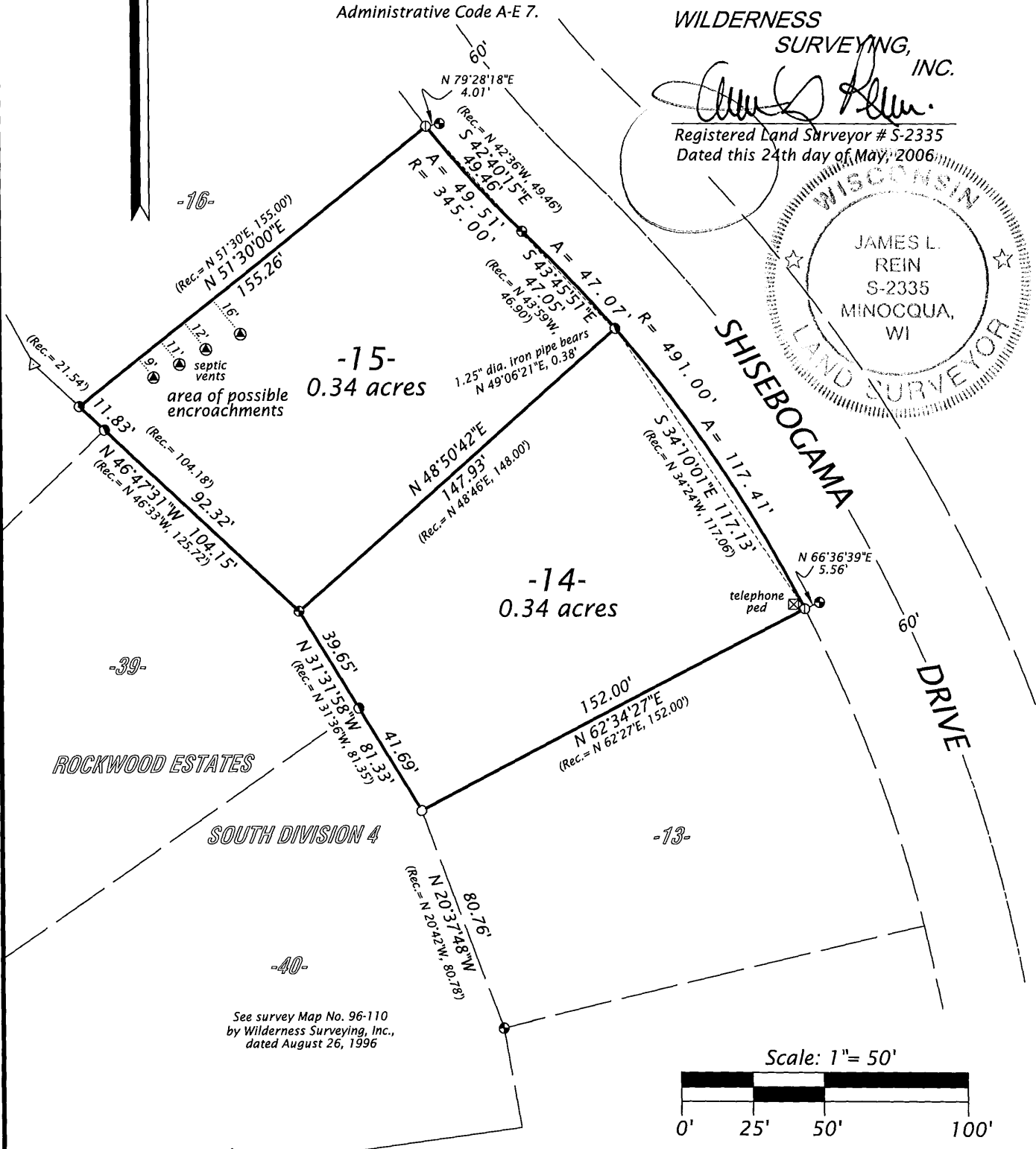
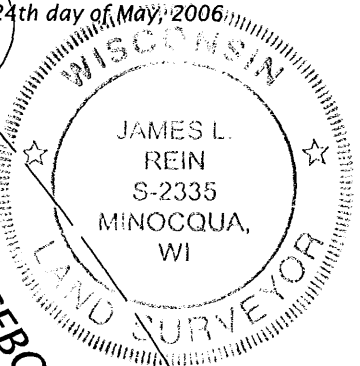

- Legend**
- = Set iron pipe, 1.0" dia. x 24" long
 - = 1.5" dia. iron pipe found in place
 - ⊙ = 1.25" dia. iron pipe found in place
 - ⊕ = 2.4" dia. iron pipe found in place
 - △ = computed position
- Monument sizes are outside diameter dimension

WILDERNESS SURVEYING, INC.
Post Office Box 1111 - 8793 Earls Court
Minocqua, Wisconsin 54548-1111
Telephone (715) 356-5100 - www.wildernesssurveying.com

Map Number: 06-56	Revisions:
File Number: 7-1-395	
Drafted by: Mike Schneider	