

RECEIVED & FILED # 1227
 Oneida County Surveyor's Office
 Date FEB. 14 1988
 By MJH
 QCS Area #

4" W Birch
 S 82° E, 2.9'
 4" W Birch
 S 75° W, 22.2'
 ONE QUARTER
 36
 36 36
 36
 CORNER
 1 1/2" Iron pipe
 found in place

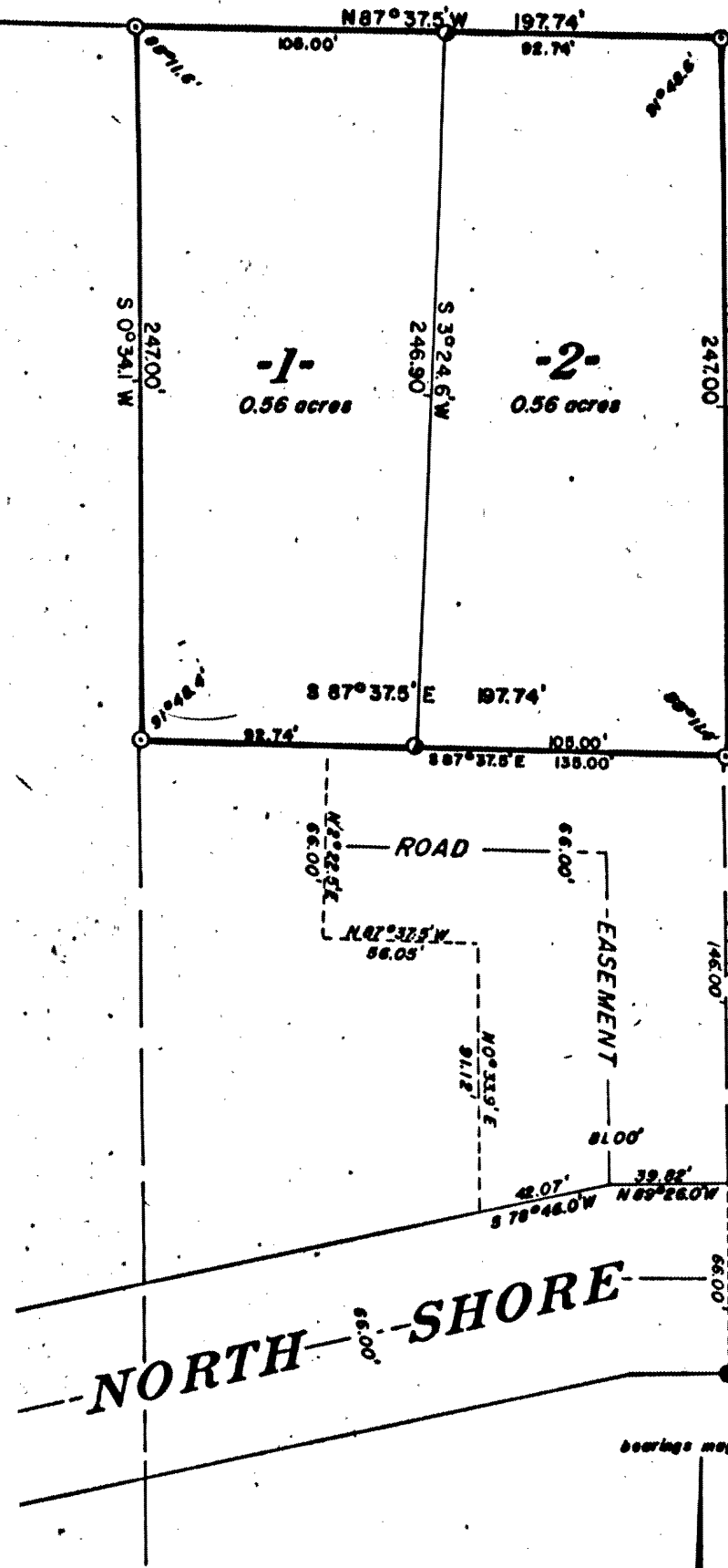

Parcels 1 and 2, being part of Gov't. Lot 3, Section 36, T38N, R6E, Hazelhurst Township, Oneida County, Wisconsin, more particularly described as follows:

Commencing at the center one-quarter corner of Section 36 (as established by others), marked by an iron pipe; thence N87°-37.5'W, 586.53 feet along the North line of Gov't. Lot 3 (as established by others) to the place of beginning, marked by an iron rod. Thence continuing N87°-37.5'W, 197.74 feet along the North line of Gov't. Lot 3 (as established by others) to an iron rod; thence S0°-34.1'W, 247.00 feet to an iron rod; thence S87°-37.5'E 197.74 feet to an iron rod; thence NO°-33.9'E, 247.00 feet to the place of beginning.

I, Stuart L. Foltz, registered land surveyor No. S-1170, hereby certify that we have surveyed the above described property, that the above plat is an accurate survey and true representation thereof, that we have made such survey by order of Art Schneck and that we have complied with Chapter 236.34 of the Wisconsin Statutes.

HERBERT MOORE
 County Surveyor
 Oneida County, Wisconsin
 Courthouse
 Rhinelander, Wisconsin 54501
 JAN 13 1974

GOV'T LOT 3
 SECTION 36, T 38N, R 6E

Hazelhurst Township
 Oneida County, Wisconsin

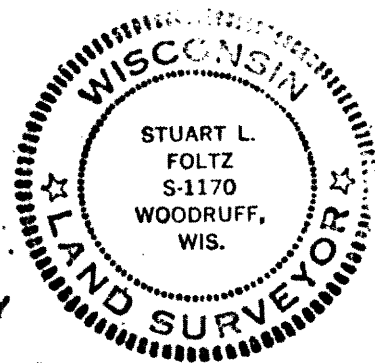

Northwoods
 Surveyors
 Inc.

- = Iron pipe 1 1/4" in diameter and 30" long. Minimum weight 1.68 pounds per lineal foot.
- = Iron rod 1 1/4" in diameter and 30" long. Minimum weight 4.17 pounds per lineal foot.
- = Iron pipe 2" in diameter found in place.

Scale 1"=60'

Stuart L. Foltz
 Land Surveyor S-1170
 drafted by Don De We

1227

July, 1974