

LOT 10
of
BLOCK 2
in the plat of
ROCKWOOD ESTATES SOUTH DIVISION 1
being part of the
NW 1/4 of the NE 1/4
SECTION 1, T39N, R5E

Minocqua Township
Oneida County, Wisconsin

SURVEYOR'S CERTIFICATE

I, James L. Rein, Registered Land Surveyor No. S-2335, hereby certify that I have surveyed the property shown hereon; that this map represents an accurate survey of said property to the best of my knowledge and belief; that I have performed this survey by order of Marilyn Scaler, and that I have complied with the requirements of Wisconsin Administrative Code Chapter AT 7.

Scale: 1" = 50'

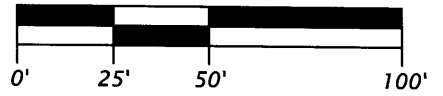

Legend

⊙ = 1.0" dia. iron pipe found in place

⊕ = 2.4" dia. iron pipe found in place

Monument sizes are outside diameter dimension

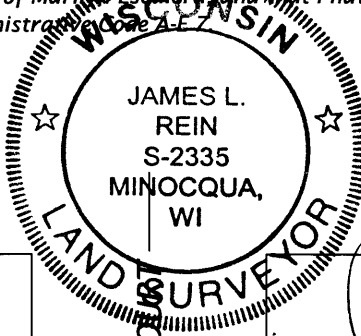

WILDERNESS SURVEYING, INC.

James L. Rein
Registered Land Surveyor # S-2335
Dated this 23rd day of May, 2006

ROCKWOOD DRIVE 60'

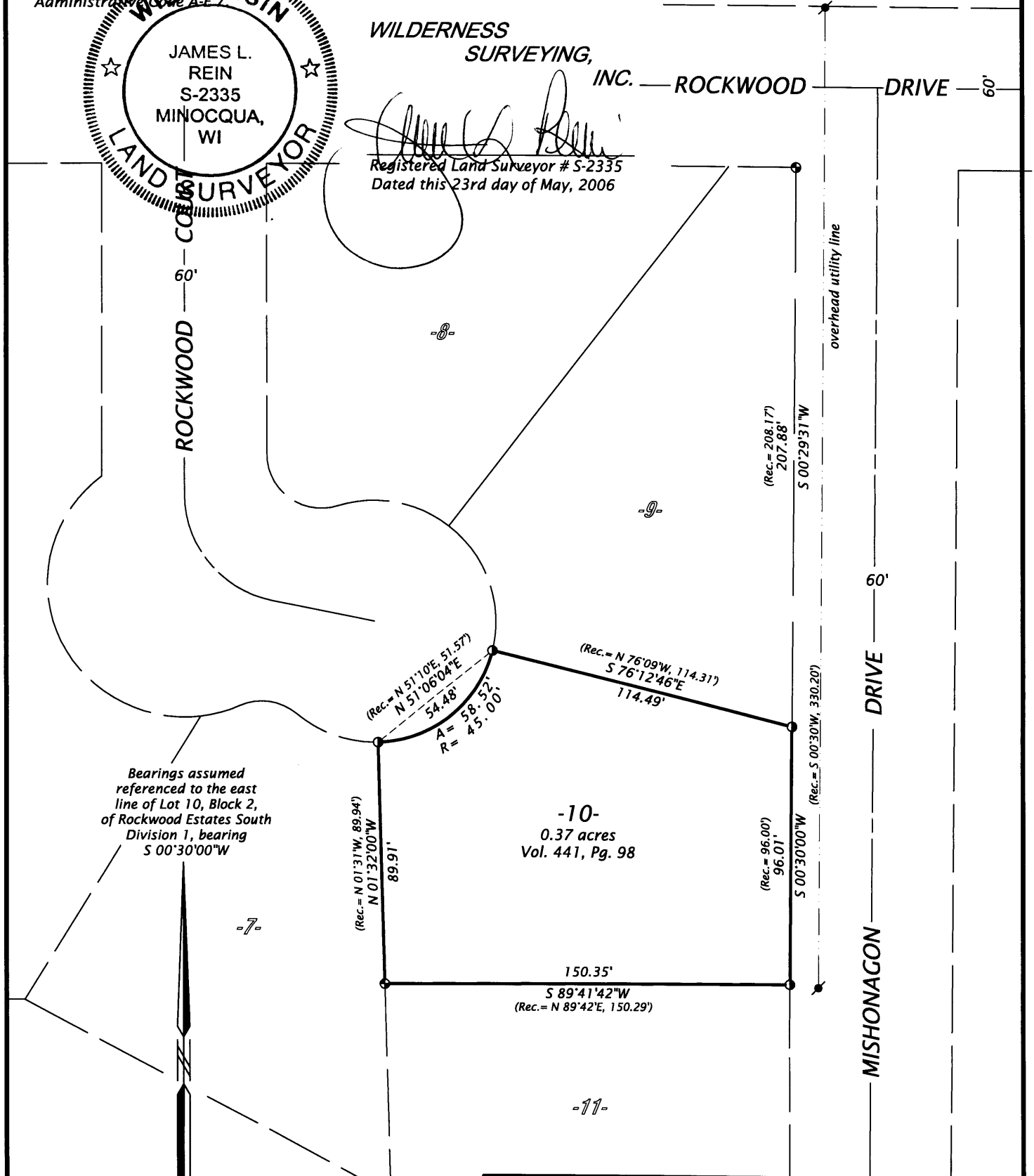

Bearings assumed referenced to the east line of Lot 10, Block 2, of Rockwood Estates South Division 1, bearing S 00°30'00"W

MAP # **L 2270**
DATE FILED **JUN 19 2006**
BY *[Signature]*
DESCRIPTION OF MAP
ONEIDA CO. SURVEYOR'S OFFICE

WILDERNESS SURVEYING, INC.
Post Office Box 1111 - 8793 Earls Court
Minocqua, Wisconsin 54548-1111
Telephone (715) 356-5100 - www.wildernesssurveying.com

Map Number: 06-64
File Number: 2-1-395
Drafted by: Mike Schneider

Revisions: