

MAP # **L2281**
 DATE FILED **JUN 28 2006**
 BY.....
 DESCRIPTION FILED.....
 ONEIDA CO. SURVEYOR'S OFFICE

L2281

LOT 22
IN THE PLAT OF
WHITETAIL ACRES
LOCATED IN THE
SW 1/4 OF THE SE 1/4
SECTION 20, T39N, R7E
WOODRUFF TOWNSHIP
ONEIDA COUNTY, WISCONSIN

Bearing base assumed,
 referenced to the right of
 way line of Lot 22, bearing
 S80°00'00"E



Scale 1" = 50'

Legend

- ⊙ = 2.4" dia. iron pipe found in place.
 - ⊖ = 1.3" dia. iron pipe found in place.
 - () = Bearing and distance of record.
- Pipe sizes are outside diameter dimension.

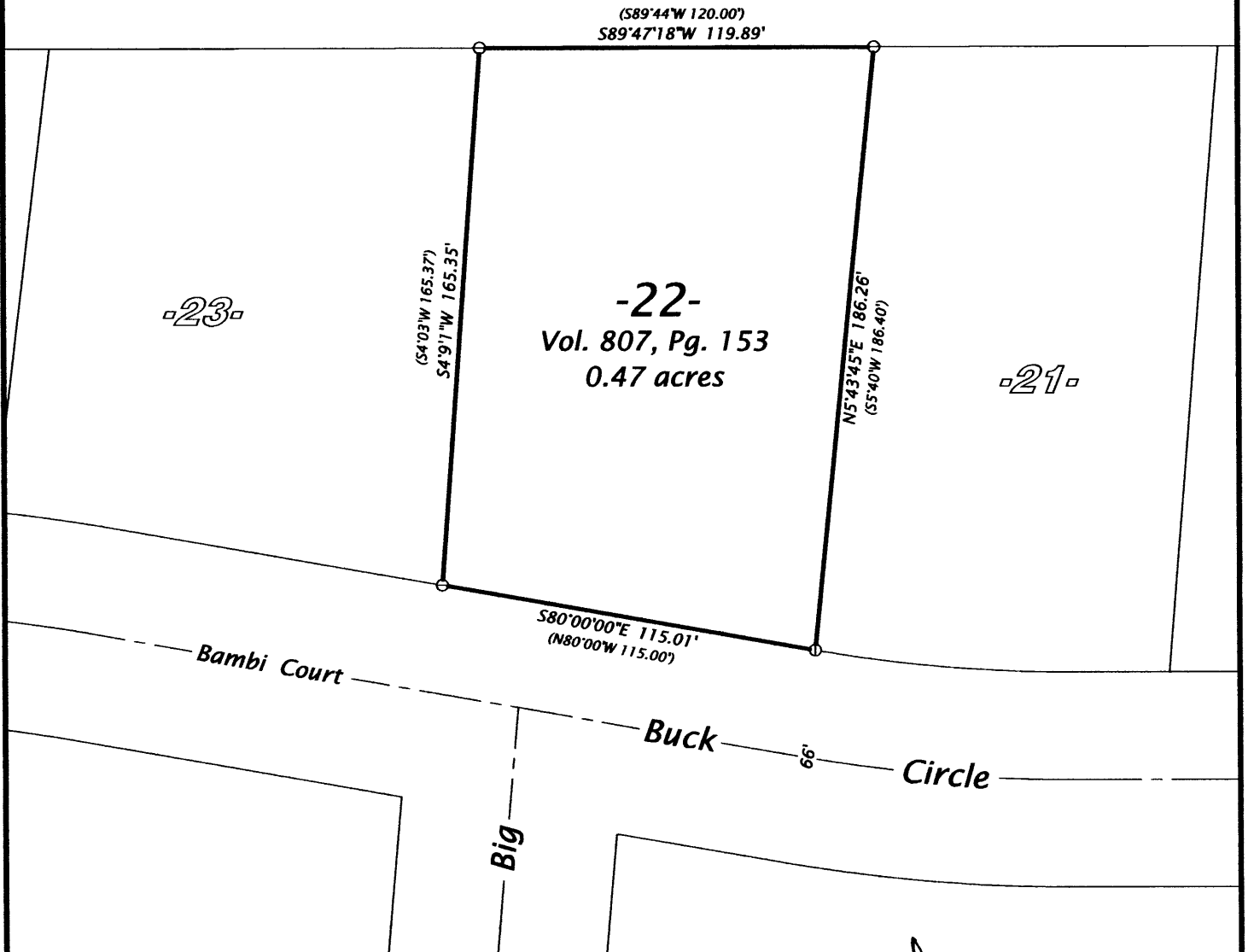

SURVEYOR'S CERTIFICATE

I, Michael L. Oestreich, Registered Land Surveyor No. S-2118, hereby certify that I have surveyed the property shown hereon; that this map represents as accurate survey of said property to the best of my knowledge and belief; that I have performed this survey by order of Alan Schwertfeger; and that I have complied with the requirements of Wisconsin Administrative Code A-E 7.

Date: 6/12/06

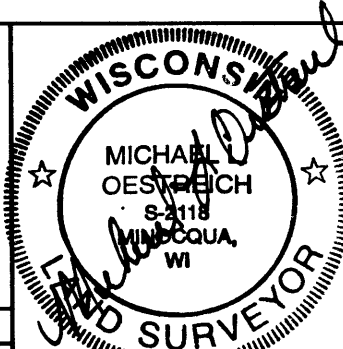

Oestreich
Surveying &
Mapping, LLC
 5946 Forest Lane
 Rhinelander, WI 54501
 Tel. (715) 362-5538
 RLS2118@charter.net

Map No. 06-21

Drafted by: M. Oestreich

File No. 15-20-397

Sheet 1 of 1 sheet

L2281

L2281