

L2283

MAP #	L2283
DATE FILED	JUN 1 2006
BY	
DESCRIPTION FILED	
ONEIDA CO. SURVEYOR'S OFFICE	

CERTIFIED SURVEY
 PART OF GOV'T. LOT 2, SEC. 28,
 T. 36 N., R. 8 E., TOWN OF CRESENT,
 ONEIDA COUNTY, WI.

REFERENCED TO THE
FENCE & LINE OF OCCUPATION

ASSUMED NORTH



FENCE LINE & LINE OF OCCUPATION

(N 0° 29' 05" E) (553.40')

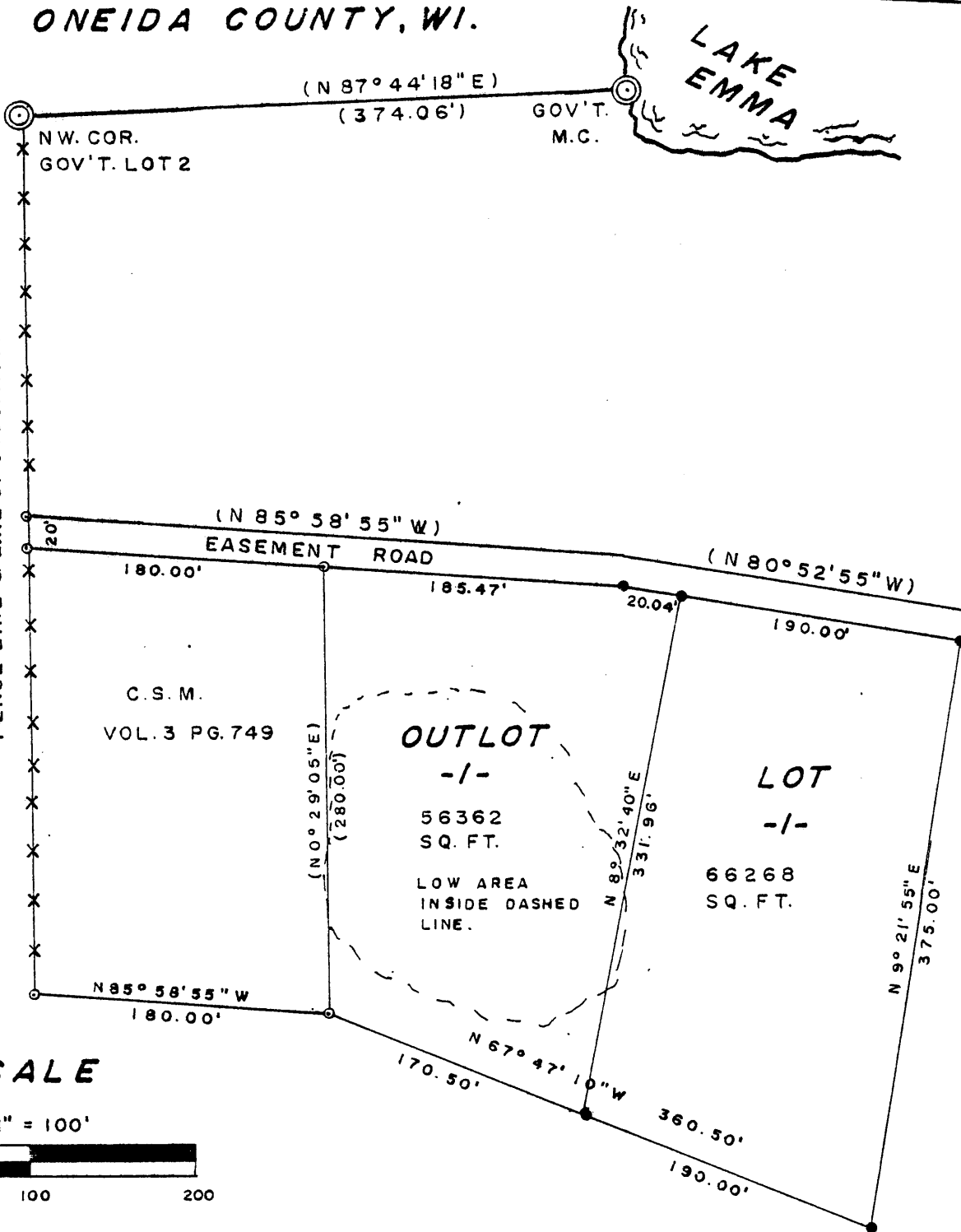

SCALE

1" = 100'



LEGEND

- ⊙ SUBDIVISIONAL MONUMENT
- ⊙ IRON PIPE FOUND
- 1" BY 24" 1.13 LBS./LIN. FT. IRON PIPE SET
- XXX FENCE
- (RECORD BEARING & DIST.)
- SURVEY FOR DOMINICK SHATKUS
- 5/1/1982

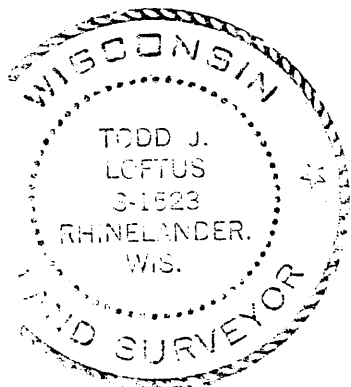

Todd J. Loftus

L2283

L2283