

PART OF GOV'T. LOT 2, SEC. 28,
T 36 N, R 8 E, ONEIDA COUNTY, WI.
FOR DOM. SHATKUS

LAKE EMMA
M.C. IRON PIPE

DESCRIPTION

A parcel of land in Gov't. Lot 2 Section 28, T.36N. R.8E. Oneida County, Wisc. more particularly described as follows:

Starting at an iron pipe marking the Meander corner on the North South 1/4 line and the Southerly shore of Lake Emma, thence along said 1/4 line S 2° 38' 35" E 787.2 feet to an iron rod at the end of a Town Road, thence N 70° 51' 55" W 271.40 feet to a found one inch iron pipe, thence N 88° 18' 23" W 191.19 feet to a set one inch iron pipe and the place of beginning, thence N 3° 52' 27" W 395.46 feet to a found one inch iron pipe, thence S 30° 38' 27" W 447.30 feet to a set one inch iron pipe, thence S 87° 48' 57" E 254.87 feet to the place of beginning; together with a 25 foot wide easement starting from the Town Road and following the course and distance of the two legs to the place of beginning.

Excepting therefrom any right of ways, easements or restrictions of record.

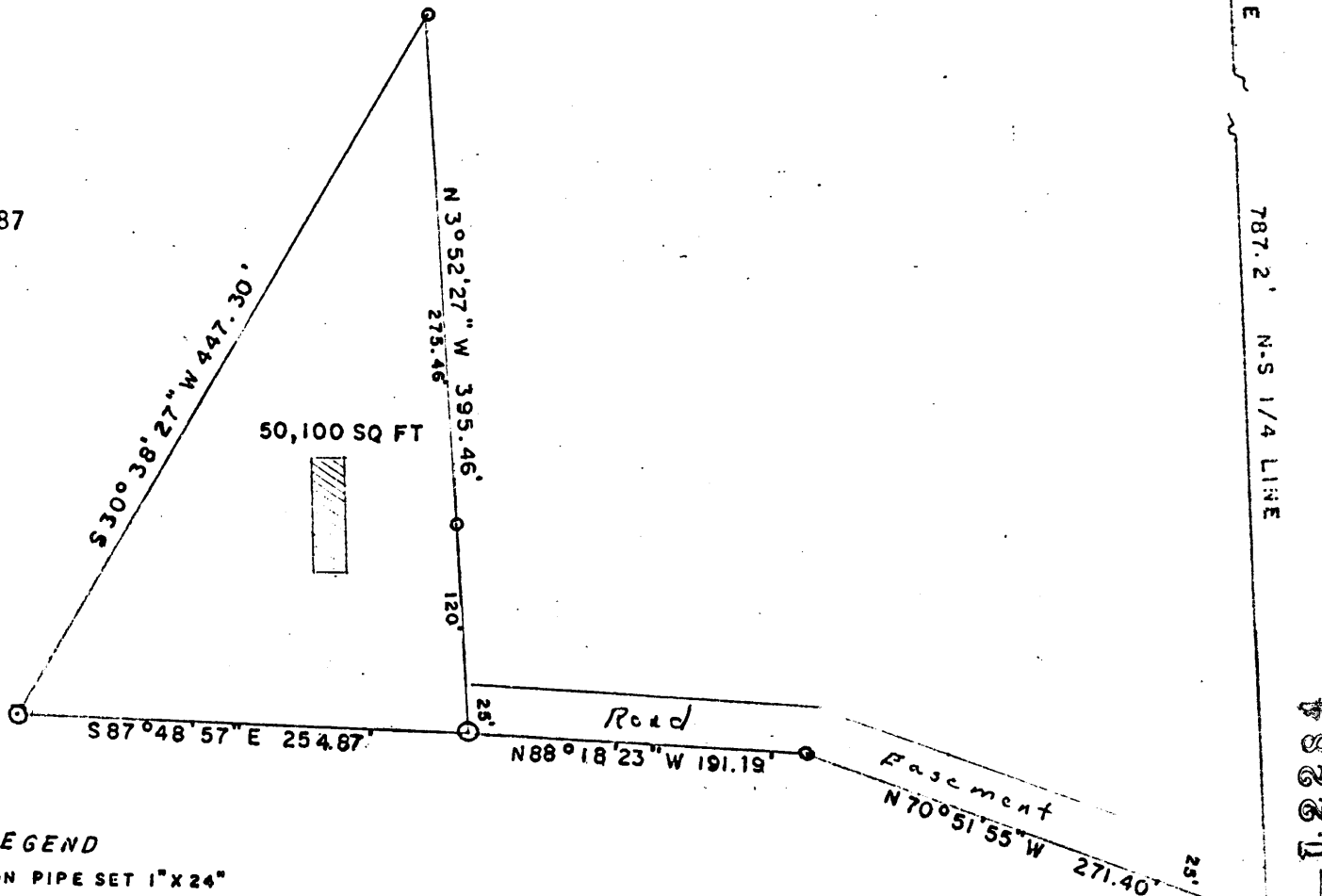

LEGEND
 ⊙ IRON PIPE SET 1" X 24"
 ⊙ IRON PIPE FOUND
 ⊙ IRON ROD FOUND
 SCALE 1" = 100'
 4-23-1979

Norman Loftus



MAP # L2284
 DATE FILED JUL 11 2006
 BY [Signature]
 DESCRIPTION FILED
 ONEIDA CO. SURVEYOR'S OFFICE

L2284
 MAG. NORTH
 W E

L2284
 TOWN ROAD