

# Part of LOT 13 OF THE FIRST ADDITION TO MINOCQUA HEIGHTS GOLF AND COUNTRY CLUB

Government Lot 3, Section 13, T39N, R6E  
Town of Minocqua  
in  
Oneida County, Wisconsin

MAP # **L2290**  
DATE FILED **AUG 11 2006**  
BY *R*  
DESCRIPTION FILED  
ONEIDA CO. SURVEYOR'S OFFICE

Bearings based upon  
the east line of lot 13  
assumed S55°0'E

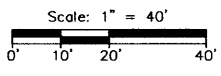

- △ = Survey Mark Nail
- = 1" diam. iron pipe set
- ⊙ = 1" diam. iron pipe found
- ⊕ = 1-1/4" iron pipe found
- = 2" capped iron pipe
- ( ) = previously recorded

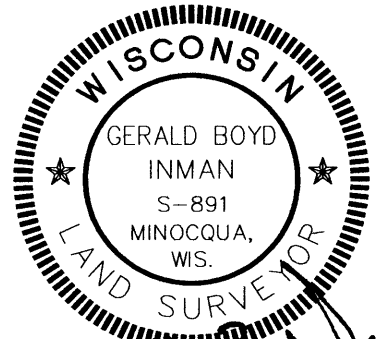

*Gerald B. Inman*  
7/13/06

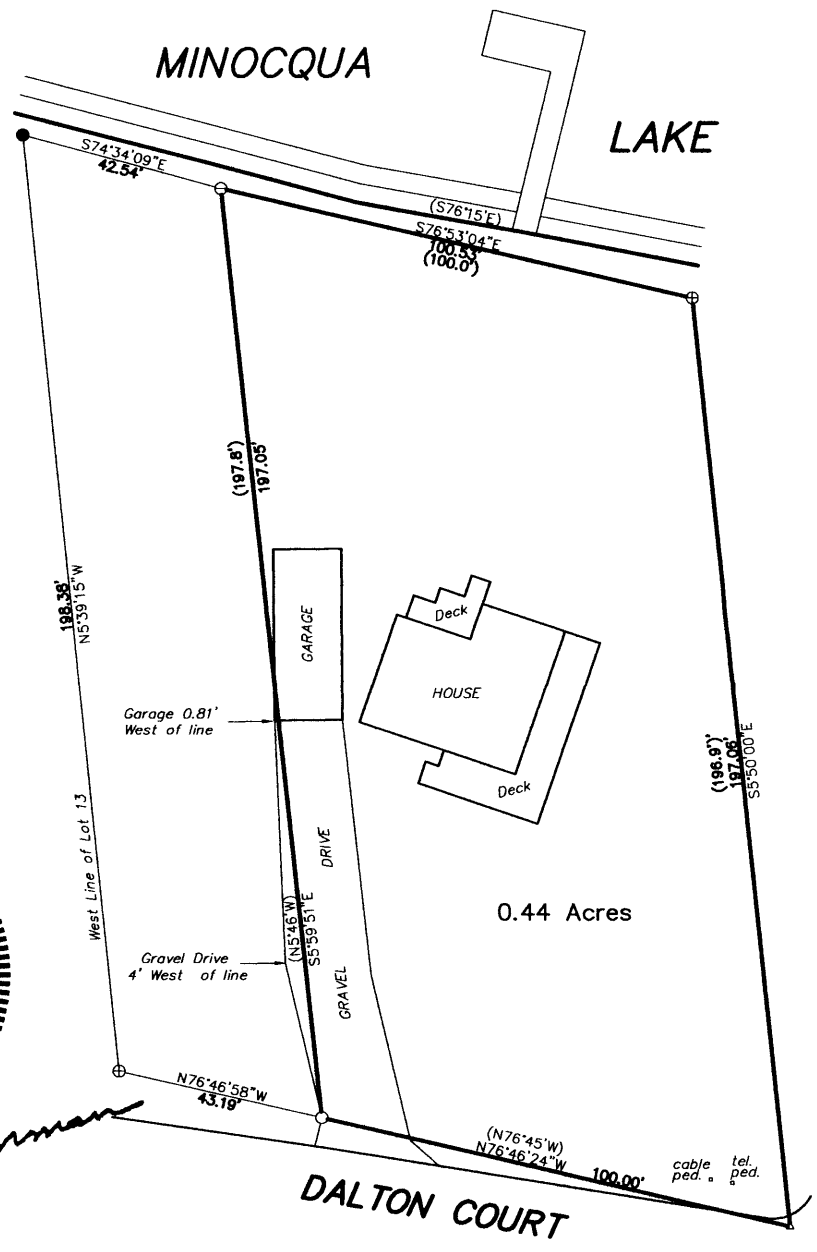

I, Gerald B. Inman, Registered Land Surveyor No. S-891, hereby certify that I have surveyed the property shown hereon; that this map represents an accurate survey of said property to the best of my knowledge and belief; that I have performed this survey by order of Gerald and Micaela Inman; and that I have a written waiver from them from the requirements of Wisconsin Administrative Code A-E 7.