

MAP # **L2291**
 DATE FILED..... **AUG 23, 2006**
 BY.....
 DESCRIPTION FILED.....
 ONEIDA CO. SURVEYOR'S OFFICE

Survey Notes:

1. No existing utilities or improvements have been located or shown hereon.
2. The client has waived that part of the Wisconsin Administrative Code A-E 7.04 which requires that a legal description commencing at a corner established by the United States Public Land be included as part of the survey.

PART OF
GOV'T. LOT 6
SECTION 11, T39N, R6E
 MINOCQUA TOWNSHIP
 ONEIDA COUNTY, WISCONSIN

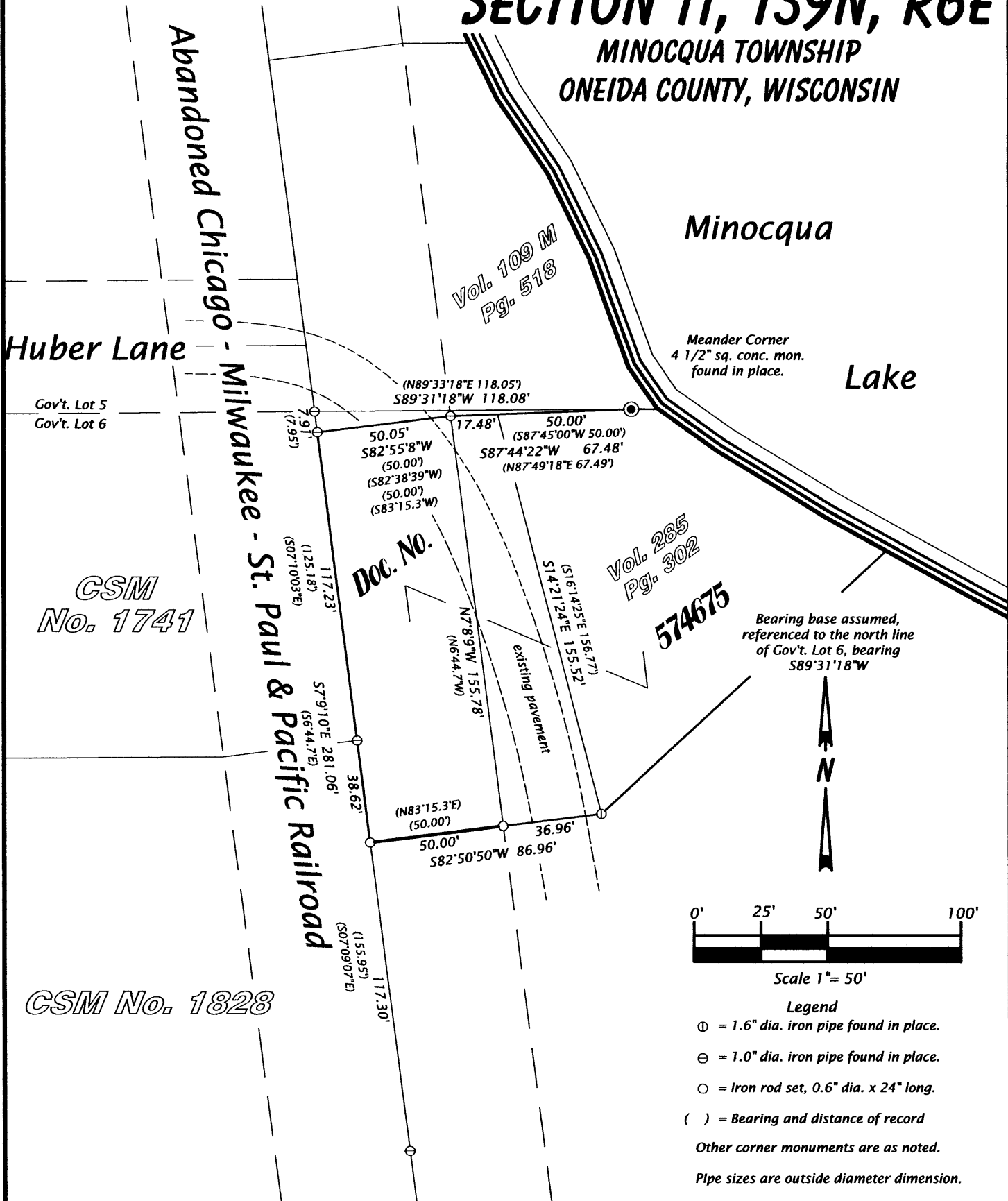

SURVEYOR'S CERTIFICATE

I, Michael L. Oestreich, Registered Land Surveyor No. S-2118, hereby certify that I have surveyed the property shown hereon; that this map represents as accurate survey of said property to the best of my knowledge and belief; that I have performed this survey by order of Ted Thomas; and that I have complied with the requirements of Wisconsin Administrative Code A-E 7.

Date: 8/15/06

Map No. 06-29

Drafted by: M. Oestreich

File No. 11-396

Sheet 1 of 1 sheet

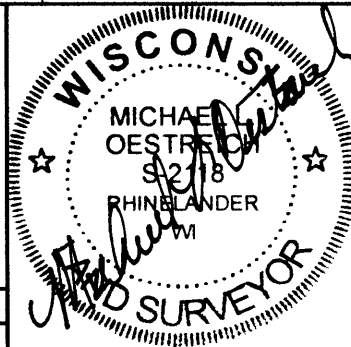

Oestreich
Surveying &
Mapping, LLC

5946 Forest Lane
 Rhinelander, WI 54501
 Tel. (715) 362-5538
 RLS2118@charter.net