

MAP # **L2293**

L2293

DATE FILED **AUG. 23. 2006**

BY *[Signature]*

DESCRIPTION FILED

ONEIDA CO. SURVEYOR'S OFFICE

**BEING PART OF THE SW 1/4 OF THE NW 1/4, SEC. 9,
T. 36 N., R. 8 E., CRESCENT TOWNSHIP, ONEIDA COUNTY,
WI.**

*Survey for
Michael Detienne
Rhineland, WI.*

I, Todd Loftus, Registered Land Surveyor, hereby certify that I have surveyed the property shown hereon. That this map represents an accurate survey of said property to the best of my knowledge & belief. That I have performed this survey by order of *Mike Detienne* and that I have complied with the applicable requirements of the Wisconsin Administrative Code A.E.7. *North is referenced to the West line Sec. 9 being an assumed bearing of N 0° 33' 51" E.*

Description required for above parcel is on separate sheet.

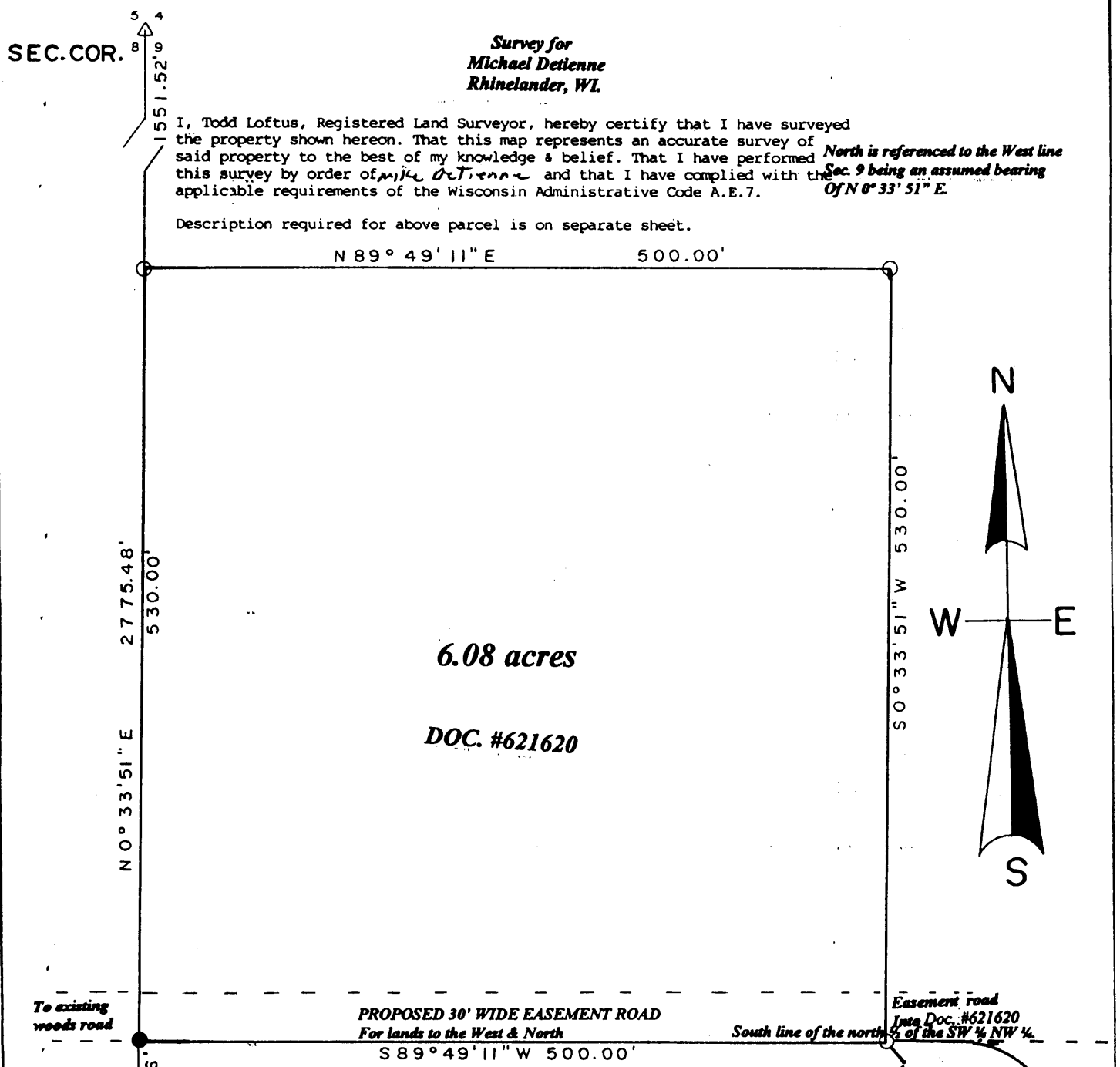

6.08 acres

DOC. #621620

CSM # 002755
DATED 10/24/02

LEGEND Lot -4-

- ⊙ COUNTY MONUMENT
- ⊙ 1" X 20" IRON PIPE SET
1.13 LBS./LIN. FT.
- △ COMPUTED POSITION
- FOUND 3/4" IRON ROD

SCALE

1" = 100'

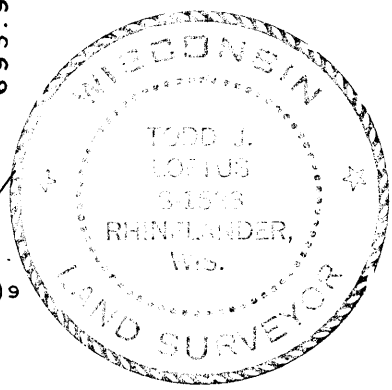

1/4 COR. 8 9

DATE **6/17, 2006**

SIGNED *[Signature]*

LOFTUS SURVEYING

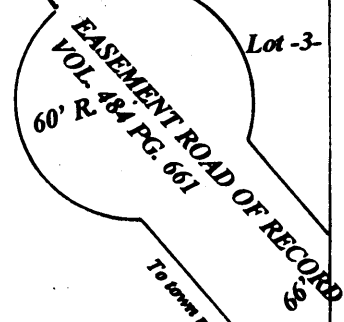

Todd Loftus
860 Balsam Street
Rhineland, WI.
54501
Tel/fax 715-369-1142
tloftus28@hotmail.com

This instrument drafted by T.J. Loftus

1445B3

L2293

L2293