

MAP # **L2301**
 DATE FILED **OCT 18 2006**
 BY
 DESCRIPTION FILED
 ONEIDA CO. SURVEYOR'S OFFICE

**LOT 13 & 14
 OF
 WOODLAND ACRES
 LOCATED IN PART OF
 GOVERNMENT LOT 3
 SECTION 29, TOWNSHIP 39 NORTH, RANGE 7 EAST
 TOWN OF WOODRUFF
 ONEIDA COUNTY, WISCONSIN**

NOTE: SURVEY PERFORMED TO FLAG / MARK THE EXTERIOR LINES OF LOT 13 & 14
 (EXISTING STRUCTURES / ROADS / WATERWAYS / ETC. NOT LOCATED OR SHOWN).

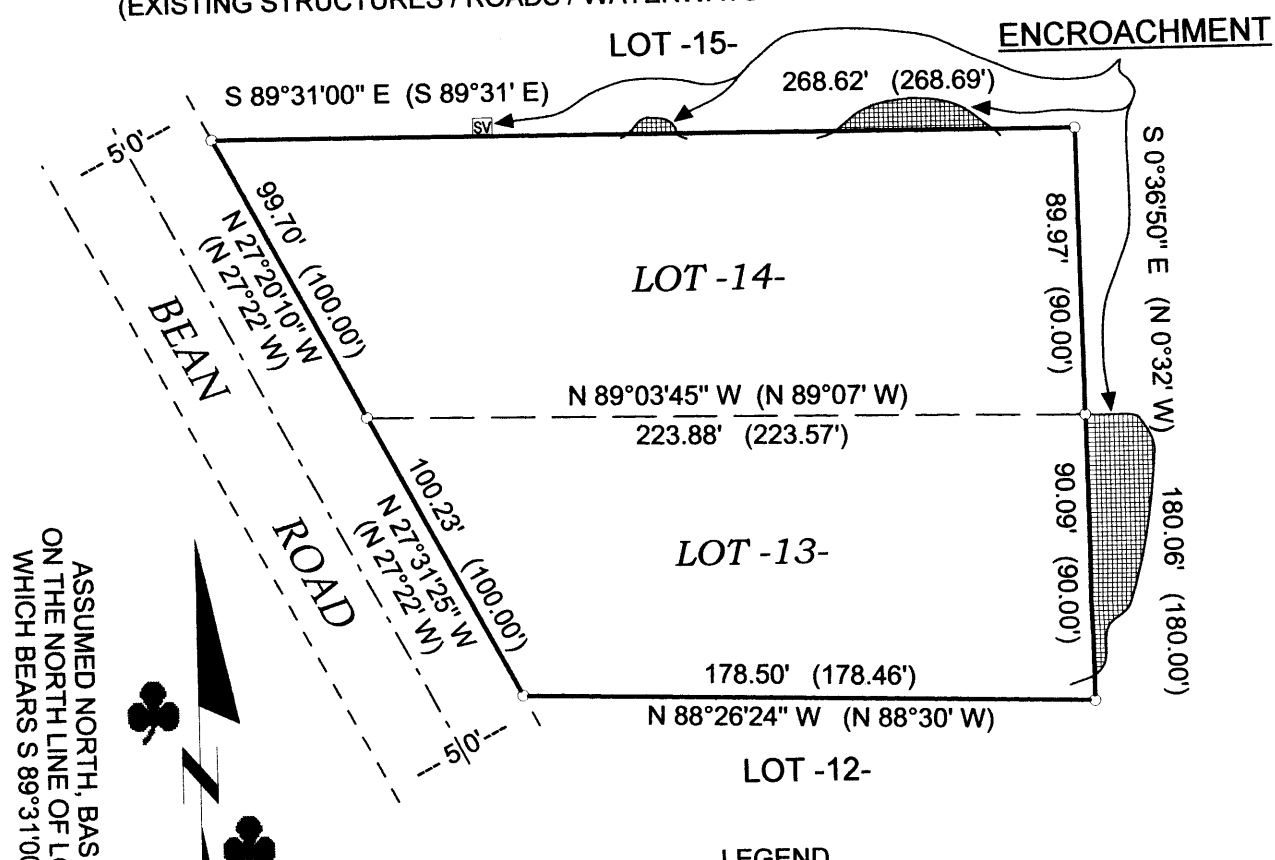

ASSUMED NORTH, BASED
 ON THE NORTH LINE OF LOT 14
 WHICH BEARS S 89°31'00" E

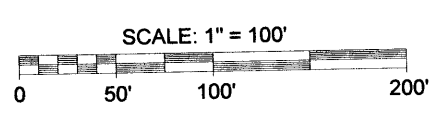

- LEGEND**
- - 1 1/4" Iron Pipe Found
 - SV - Septic Vent
 - [Hatched Box] - Lawn / Mowed Area
 - () - Recorded as values
- (NOTE: Iron pipe diameter is outside diameter)

SURVEYOR'S CERTIFICATE

FIELD SURVEY WORK COMPLETED
 ON THE 15TH DAY OF AUGUST, 2006.

I, Benton A. McMullen, Wisconsin Registered Land Surveyor # S-2555, do hereby certify that I have surveyed and mapped the property shown hereon, and that I have complied with the applicable requirements of the Wisconsin Administrative Code Chapter A-E 7, and that this map represents a true and accurate survey of said property to the best of my knowledge and belief.

This survey was performed under the order of:
 Remax First (Jim Olsen)

This survey is made for the use of the present owners of the property, and also those who purchase, mortgage, or guarantee the title thereto within one year from date hereof.

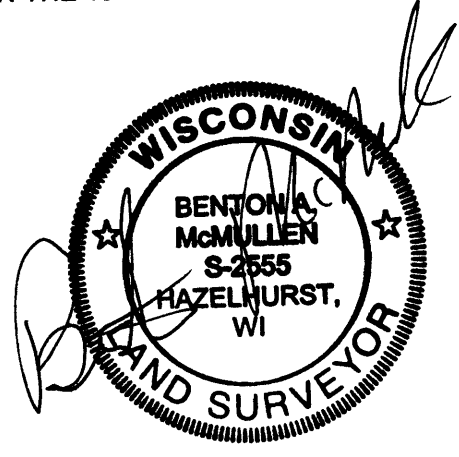

Registered Land Surveyor # S-2555
 Benton A. McMullen

MCMULLEN & ASSOCIATES, INCORPORATED. LAND SURVEYING AND SOIL TESTING	
9832 BOLGER LAKE ROAD, MINOCQUA, WISCONSIN 54548 TELEPHONE # (715) 356-3011 FAX # (715) 356-1501	
DRAFTED BY: Dwight A. Miesbauer	SCALE: 1" = 60'
DATE: August 17th, 2006	JOB #206090