

MAP # **62302**
 DATE FILED **OCT 18 2006**
 BY *[Signature]*
 DESCRIPTION FILED
 ONEIDA CO. SURVEYOR'S OFFICE

LOT "O"
OF CERTIFIED SURVEY MAP # 47
LOCATED IN PART OF GOVERNMENT LOT 8
SECTION 9, TOWNSHIP 39 NORTH, RANGE 4 EAST
TOWN OF MINOCQUA
ONEIDA COUNTY, WISCONSIN

- LEGEND**
- - 1" Capped Iron Pipe Found
 - - 2" Iron Pipe Found
 - - 1 3/4" X 18" Iron Pipe Set Weighing at least 2.72 lbs per lineal foot.
 - (-) - Recorded as values
 - (NOTE: Iron pipe diameter is outside diameter)

ASSUMED NORTH, BASED ON THE
 EASTERLY LINE OF PARCEL WHICH BEARS
 S 4°03'00" W

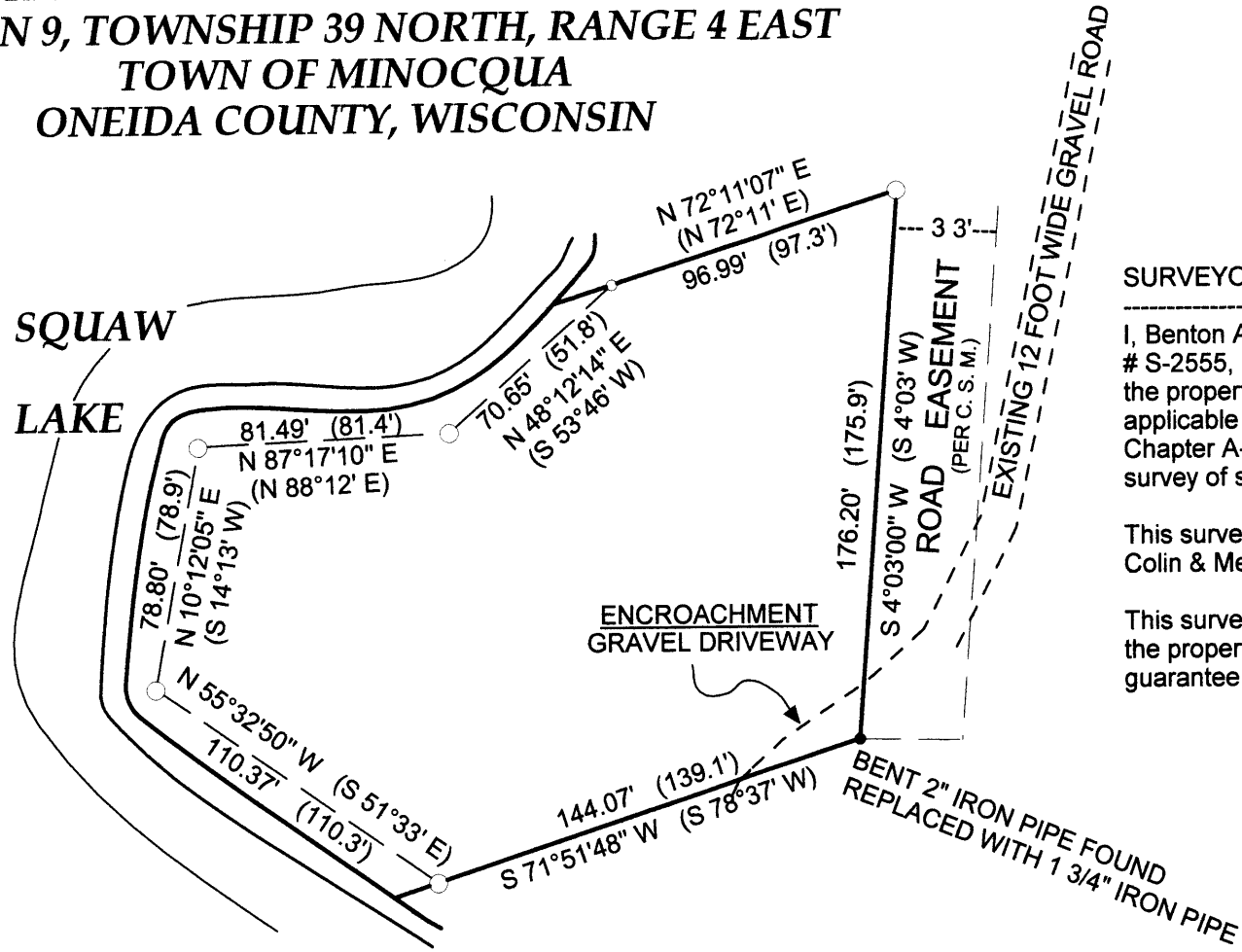
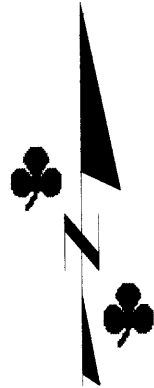

SURVEYOR'S CERTIFICATE

I, Benton A. McMullen, Wisconsin Registered Land Surveyor # S-2555, do hereby certify that I have surveyed and mapped the property shown hereon, and that I have complied with the applicable requirements of the Wisconsin Administrative Code Chapter A-E 7, and that this map represents a true and accurate survey of said property to the best of my knowledge and belief.

This survey was performed under the order of:
 Colin & Melody Dougan

This survey is made for the use of the present owners of the property, and also those who purchase, mortgage, or guarantee the title thereto within one year from date hereof.

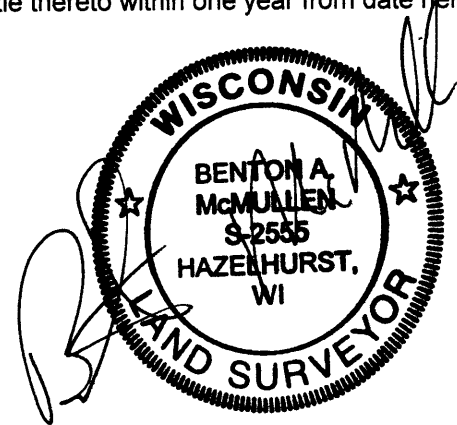

NOTE: SURVEY PERFORMED TO FLAG / MARK THE LOT LINES OF PARCEL SHOWN HEREON (EXISTING STRUCTURES / ROADS / WATERWAYS / ETC. NOT LOCATED OR SHOWN).

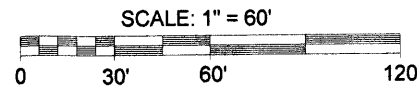

MCMULLEN & ASSOCIATES, INCORPORATED.
 LAND SURVEYING AND SOIL TESTING
 9832 BOLGER LAKE ROAD, MINOCQUA, WISCONSIN 54548
 TELEPHONE # (715) 356-3011 FAX # (715) 356-1501

DRAFTED BY: Dwight A. Miesbauer	SCALE: 1" = 60'
DATE: August 17th, 2006	JOB #206075

FIELD SURVEY WORK COMPLETED ON THE 8TH DAY OF AUGUST, 2006.

Registered Land Surveyor # S-2555
 Benton A. McMullen

62302

62302