

DATE FILED... OCT 18 2006

BY [Signature]

DESCRIPTION FILED

ONEIDA CO. SURVEYOR'S OFFICE

**LOT -13- BLOCK 2 OF THE PLAT E-WAU-NA
 LOCATED IN PART OF GOVERNMENT LOT 1
 SECTION 14, TOWNSHIP 39 NORTH, RANGE 6 EAST
 TOWN OF MINOCQUA
 ONEIDA COUNTY, WISCONSIN**

NOTE: SURVEY PERFORMED TO LOCATE PROPERTY CORNERS ONLY (EXISTING STRUCTURES / ENCROACHMENTS / ROADS / WATERWAYS / ETC. NOT LOCATED OR SHOWN).

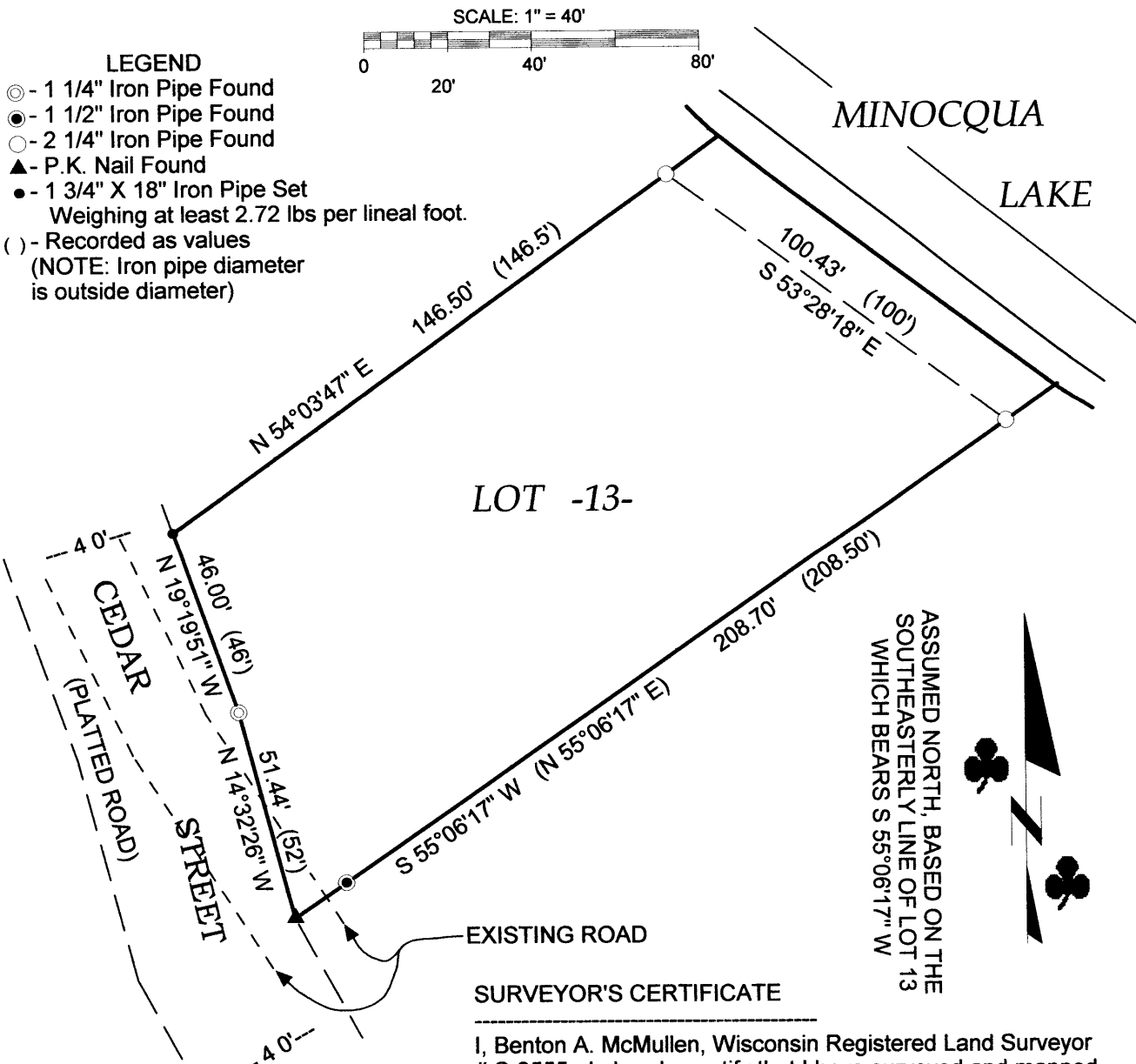

- LEGEND**
- - 1 1/4" Iron Pipe Found
 - - 1 1/2" Iron Pipe Found
 - - 2 1/4" Iron Pipe Found
 - ▲ - P.K. Nail Found
 - - 1 3/4" X 18" Iron Pipe Set Weighing at least 2.72 lbs per lineal foot.
 - () - Recorded as values (NOTE: Iron pipe diameter is outside diameter)

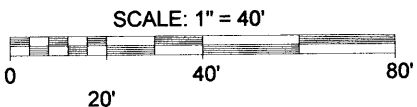

ASSUMED NORTH, BASED ON THE SOUTHEASTERLY LINE OF LOT 13 WHICH BEARS S 55°06'17" W

SURVEYOR'S CERTIFICATE

I, Benton A. McMullen, Wisconsin Registered Land Surveyor # S-2555, do hereby certify that I have surveyed and mapped the property shown hereon, and that I have complied with the applicable requirements of the Wisconsin Administrative Code Chapter A-E 7, and that this map represents a true and accurate survey of said property to the best of my knowledge and belief.

This survey was performed under the order of:
 Bill Kuckkahn

This survey is made for the use of the present owners of the property, and also those who purchase, mortgage, or guarantee the title thereto within one year from date hereof.

FIELD SURVEY WORK COMPLETED ON THE 21ST DAY OF JULY, 2006.

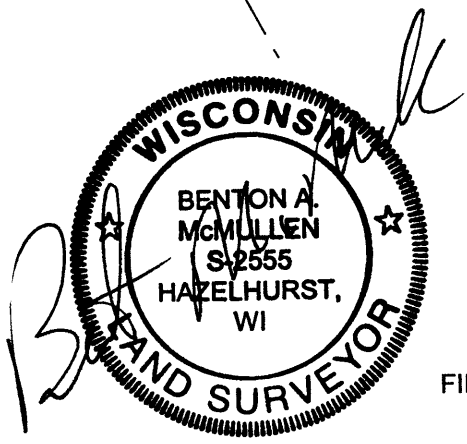

Registered Land Surveyor # S-2555
 Benton A. McMullen

MCMULLEN & ASSOCIATES, INCORPORATED. LAND SURVEYING AND SOIL TESTING	
9832 BOLGER LAKE ROAD, MINOCQUA, WISCONSIN 54548	
TELEPHONE # (715) 356-3011 FAX # (715) 356-1501	
DRAFTED BY: Dwight A. Miesbauer	SCALE: 1" = 40'
DATE: August 4th, 2006	JOB #206081