

L2805

MAP # **L2805**
 DATE FILED... **OCT 19 2006**
 BY...
 DESCRIPTION FILED...
 ONEIDA CO. SURVEYOR'S OFFICE

**NORTH LINE OF SECTION 6
 TOWNSHIP 37 NORTH, RANGE 7 EAST
 TOWN OF CASSIAN
 ONEIDA COUNTY, WISCONSIN**

CURVE DATA						
Curve	Delta Angle	Radius	Arc	Tangent	Chord	Chord Bearing
C1	3°43'59"	716.50'	46.68'	23.35	46.67	S 28°38'42" E
C2	6°55'58"	716.50'	86.70'	43.40	86.65	S 23°18'43" E
C1+C2	10°39'57"	716.50'	133.38'	66.88	133.19	S 25°10'43" E

LEGEND
 ● - W.C.D. Brass Capped Iron Pipe Found
 ● - 1 3/4" X 18" Iron Pipe Set Weighing at least 2.72 lbs per lineal foot.
 ▲ - Calculated Point (Not Monumented Per This Survey)
 () - Recorded as values
 (NOTE: Iron pipe diameter is outside diameter)

WITNESS CORNER TO MEANDER CORNER BETWEEN SECTION 6 AND 31
 NEAR THE EASTERLY SHORE OF BEARSKIN LAKE
 MARKED BY A W.C.D. BRASS CAPPED IRON PIPE FOUND IN PLACE
 SEE U.S.P.L.S. MONUMENT RECORDS

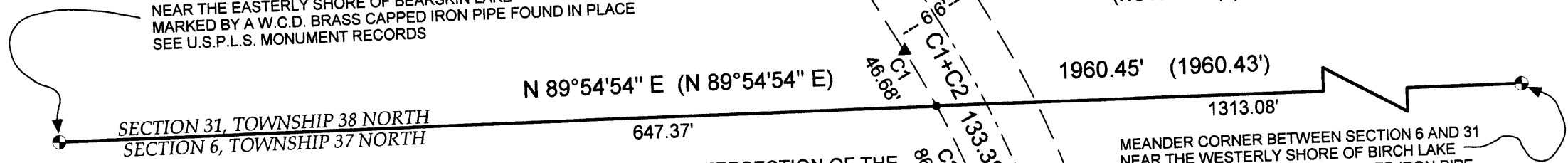

NOTE: SURVEY PERFORMED TO SET AN IRON PIPE AT THE INTERSECTION OF THE
 NORTH LINE OF SECTION 6 AND THE WEST RIGHT-OF-WAY OF LAKEWOOD ROAD.

MEANDER CORNER BETWEEN SECTION 6 AND 31
 NEAR THE WESTERLY SHORE OF BIRCH LAKE
 MARKED BY A W.C.D. BRASS CAPPED IRON PIPE
 FOUND IN PLACE
 SEE U.S.P.L.S. MONUMENT RECORDS

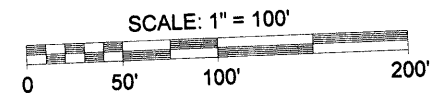

ASSUMED NORTH, BASED ON
 THE NORTH LINE OF SECTION 6
 WHICH BEARS N 89°54'54" E

SURVEYOR'S CERTIFICATE

I, Benton A. McMullen, Wisconsin Registered Land Surveyor # S-2555, do hereby certify that I have surveyed and mapped the property shown hereon, and that I have complied with the applicable requirements of the Wisconsin Administrative Code Chapter A-E 7, and that this map represents a true and accurate survey of said property to the best of my knowledge and belief.

This survey was performed under the order of:
 Big Bear Skin Lake Resort (Dawn)

This survey is made for the use of the present owners of the property, and also those who purchase, mortgage, or guarantee the title thereto within one year from date hereof.

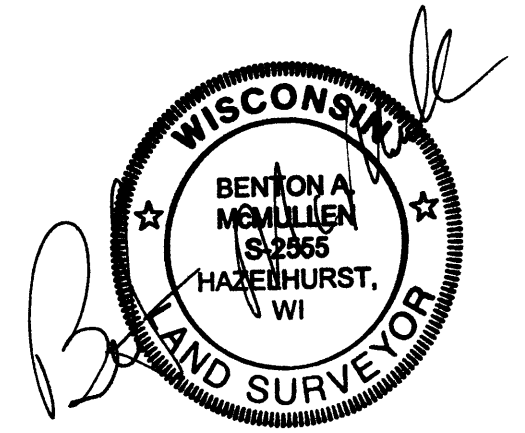

Registered Land Surveyor # S-2555
 Benton A. McMullen

FIELD SURVEY WORK COMPLETED ON THE 3RD DAY OF AUGUST, 2006.

MCMULLEN & ASSOCIATES, INCORPORATED.
 LAND SURVEYING AND SOIL TESTING
 9832 BOLGER LAKE ROAD, MINOCQUA, WISCONSIN 54548
 TELEPHONE # (715) 356-3011 FAX # (715) 356-1501
 DRAFTED BY: Dwight A. Miesbauer SCALE: 1" = 100'
 DATE: August 17th, 2006 JOB #206074

L2805

L2805