

MAP # **L2306**
 DATE FILED... **OCT 19 2006**
 BY...
 DESCRIPTION FILED
 ONEIDA CO. SURVEYOR'S OFFICE

L2306

LOT 4
 IN THE PLAT OF
**OSCAR'S ACRES
 SUBDIVISION**
 LOCATED IN
**GOV'T. LOT 2
 SECTION 13, T37N, R6E**
 CASSIAN TOWNSHIP
 ONEIDA COUNTY, WISCONSIN

Currie
 Lake

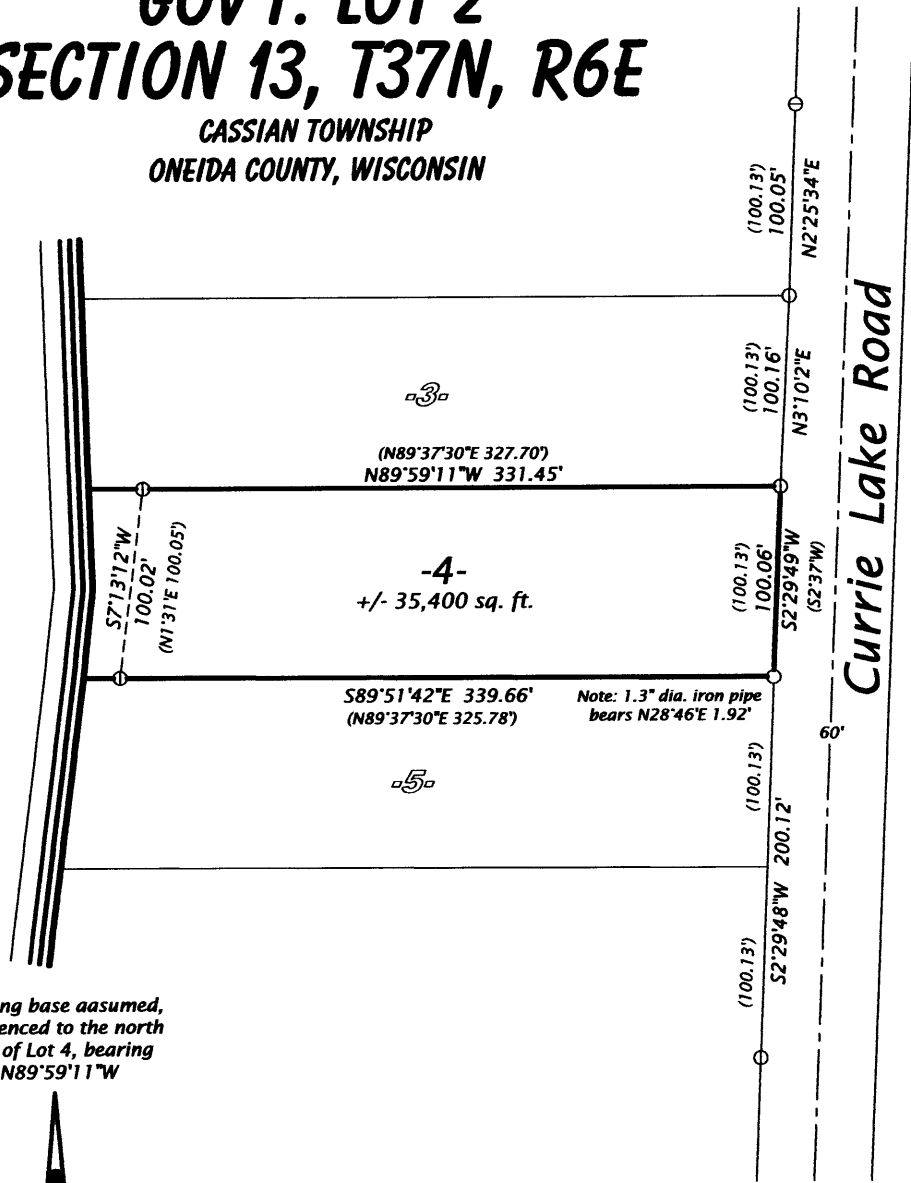

Bearing base assumed,
 referenced to the north
 line of Lot 4, bearing
 N89°59'11\"/>



Scale 1" = 100'

Legend

- ⊙ = 1.3" dia. iron pipe found in place.
- ⊖ = 1.0" dia. iron pipe found in place.
- = Iron rod set, 0.6" dia. x 24" long.
- () = Bearing and distance of record.

Pipe sizes are outside diameter dimension.

SURVEYOR'S CERTIFICATE

I, Michael L. Oestreich, Registered Land Surveyor No. S-2118, hereby certify that I have surveyed the property shown hereon; that this map represents as accurate survey of said property to the best of my knowledge and belief; that I have performed this survey by order of Marion Lemberger; and that I have complied with the requirements of Wisconsin Administrative Code A-E 7.

Date: 10/10/06

Map No. 06-39

Drafted by: M. Oestreich

File No. 13-376

Sheet 1 of 1 sheet

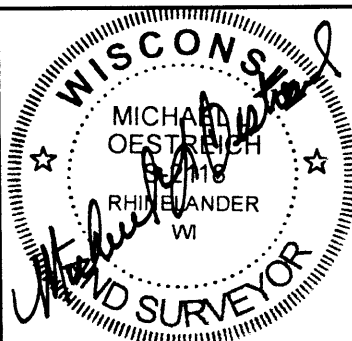

**Oestreich
 Surveying &
 Mapping, LLC**

5946 Forest Lane
 Rhinelander, WI 54501
 Tel. (715) 362-5538
 RLS2118@charter.net

L2306

L2306