

# Plat of Survey

**Unit 9 of Maplewood Resort Condominiums, located in the SE1/4 of the SE1/4 of Section 18, T.39N., R.9E., Town of Sugar Camp, Oneida County, Wisconsin**

All bearings are referenced to the Northeasterly line of the Plat of Maplewood Resort Condominiums recorded as bearing S16°42'54"E

## LEGEND

- ▲ 60d Nail Set With Lath
- 3/4" Capped Iron Pipe Found
- Utility Pedestal
- Gas Main Valve
- U--- Underground Utilities
- EP--- Existing Pavement
- LCE--- Limited Common Element 15' From Unit Boundary

## Notes:

1. Underground utilities and pavement encroach upon the L.C.E. and footprint of Unit 9 as shown hereon.
2. Unit 9 was moved 0.4' Westerly from original approximate coordinates to meet the Oneida County 10' sideyard setback.

## SURVEYOR'S CERTIFICATE

I hereby certify, to the best of my knowledge and belief, that I have surveyed the property shown hereon; that this map represents an accurate survey of said property and that I have complied with the applicable requirements of Wisconsin Administrative Code Section A-E 7.

Dated this: 6<sup>th</sup> day of October, 2006

Nicolet Surveyors, Inc.  
By: Matthew E. Hoglund  
R.L.S. S-1910

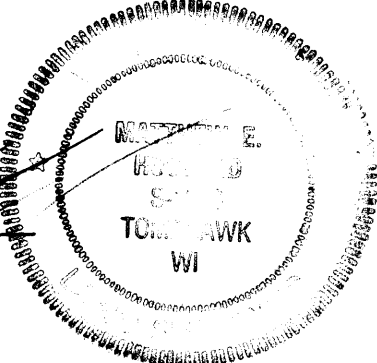

## GRAPHIC SCALE

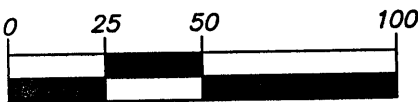

( IN FEET )

DATE FILED... OCT 19 2006  
 BY...  
 DESCRIPTION FILED...  
 ONEIDA CO. SURVEYOR'S OFFICE

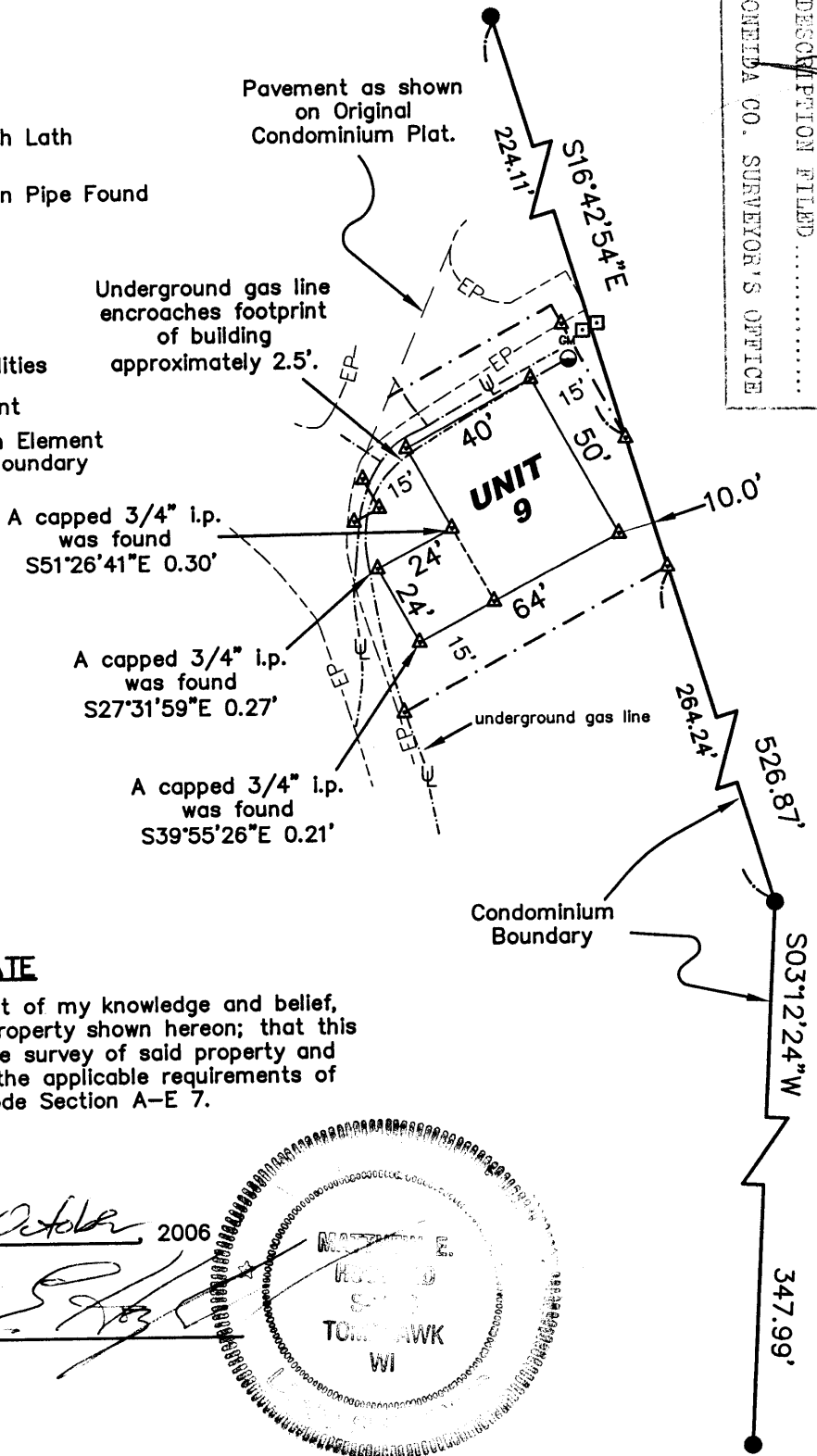

© 2006 NICOLET SURVEYORS, INC.

## NICOLET SURVEYORS, INC.

1222 LINCOLN STREET, RHINELANDER, WI 54501  
715-362-2808 715-362-4114 (FAX)

DRAWN BY: P.J.G. DATE: October 6, 2006 CLIENT: Alliance Construction  
 CHECKED BY: M.E.H. SCALE: As Shown Rhineland, WI 54501  
 F.B. FB. 38, PG. 60 PROJ # 747