

L2321

Information taken from
enisot Engineering Co.
map number 2844

Part of the
Unrecorded Plat of Birch Hills
GOV'T. LOT 2
SECTION 6, T37N, R7E

Cassian Township
Oneida County, Wisconsin

DAVE McMULLEN & ASSOC.

MAP #	L2321
DATE FILED	JAN 19 2007
BY	<i>JE</i>
DESCRIPTION	
ONEIDA CO. SURVEYOR'S OFFICE	

Sec 31-38-7
Sec 6-37-7

588°27'00"W

585°58'50"W

Bearings
Magnetic

Meander Corner
Brass capped iron
pipe.

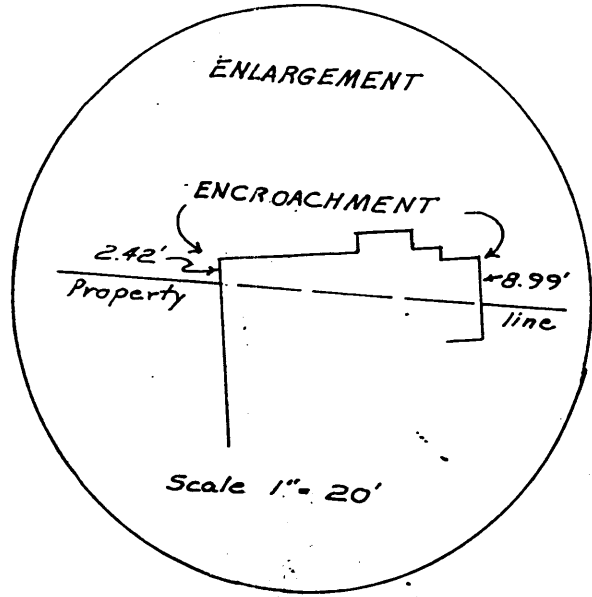

David F. McMullen
Registered Land Surveyor S-1340
Date Dec. 10, 1981

- LEGEND**
- ▣ - Existing building
 - - Wooden stake
 - - Iron pipe found
 - - Iron pipe set

This survey is made for the exclusive use of the present owners of the property, and also those who purchase, mortgage or guarantee the title thereto within one (1) year from date hereof, and as to them I hereby certify that said survey and the above map were made in accordance with acceptable professional standards and that the information contained thereon is, to the best of my knowledge, information and belief, a true and accurate representation thereof.

The above survey was made by order of Dan Jung

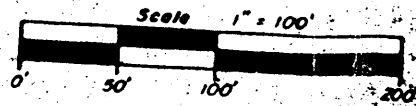

BODEN DRIVE

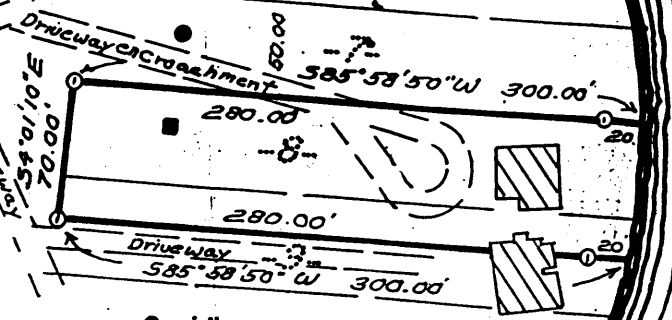

L2321

L2321