

MAP # **L2323**
 DATE FILED **JAN 19 2007**
 BY *[Signature]*
 DESCRIPTION FILED
 ONEIDA CO. SURVEYOR'S OFFICE

**LOT - 7 -
 OF THE COUNTY PLAT OF
 BURNHAM HEIGHTS
 LOCATED IN PART OF
 GOVERNMENT LOT 3
 SECTION 31, TOWNSHIP 38 NORTH, RANGE 7 EAST
 TOWN OF LAKE TOMAHAWK
 ONEIDA COUNTY, WISCONSIN**

NOTE: SURVEY PERFORMED TO LOCATE EXISTING FOUNDATION ONLY.
 LOT LINES WHERE NOT FLAGGED / MARKED PER THIS SURVEY.

LEGEND

- - 1" Iron Pipe Found
- ▨ - Existing Foundation
- () - Recorded as values
 (NOTE: Iron pipe diameter is outside diameter)

SCALE: 1" = 100'

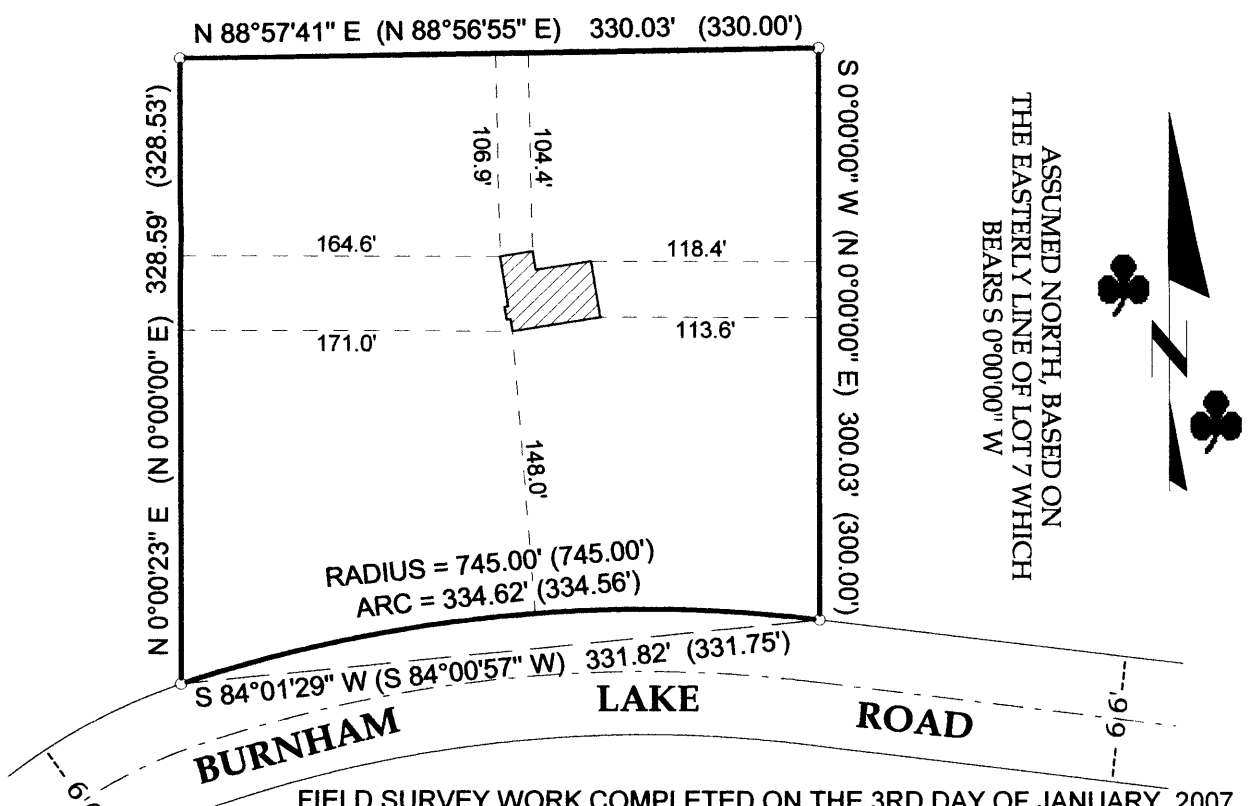

FIELD SURVEY WORK COMPLETED ON THE 3RD DAY OF JANUARY, 2007.

SURVEYOR'S CERTIFICATE

I, Benton A. McMullen, Wisconsin Registered Land Surveyor # S-2555, do hereby certify that I have surveyed and mapped the property shown hereon, and that I have complied with the applicable requirements of the Wisconsin Administrative Code Chapter A-E 7, and that this map represents a true and accurate survey of said property to the best of my knowledge and belief.

This survey was performed under the order of:
 Evergreen Builders (Bruce Hansen)

This survey is made for the use of the present owners of the property, and also those who purchase, mortgage, or guarantee the title thereto within one year from date hereof.

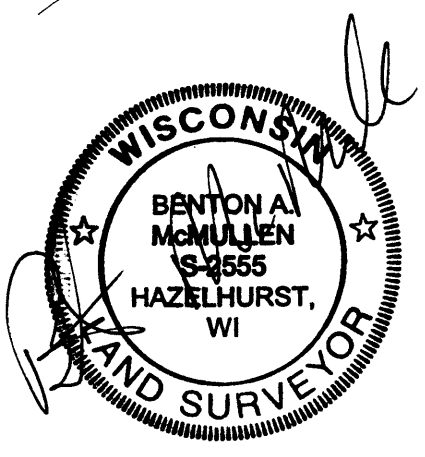

Registered Land Surveyor # S-2555
 Benton A. McMullen

MCMULLEN & ASSOCIATES, INCORPORATED.
 LAND SURVEYING AND SOIL TESTING
 9832 BOLGER LAKE ROAD, MINOCQUA, WISCONSIN 54548
 TELEPHONE # (715) 356-3011 FAX # (715) 356-1501

DRAFTED BY: Dwight A. Miesbauer	SCALE: 1" = 100'
DATE: January 5th, 2007	JOB #207010

L2323