

MAP # L 2327

DATE FILED MAR. 26 2007

BY.....

DESCRIPTION FILED.....

ONEIDA CO., SURVEYOR'S OFFICE

VAN BUSSUM ROAD (TOWN ROAD)



1" DIA. IRON PIPE

NOTE: DOCUMENT NO. 441998 DOES NOT IDENTIFY ANY EASEMENTS OVER THE EXISTING SHARED DRIVEWAYS.

# LOT D OF CSM NO. 302 RECORDED IN VOL 2 OF SURVEY MAPS, PAGE 302

LOCATED IN  
**GOVT LOT 8**  
**SECTION 8, T 39 N, R 11 E**  
TOWN OF THREE LAKES  
ONEIDA COUNTY, WISCONSIN

RECORD BEARINGS  
REFERENCED TO THE SOUTH  
LINE OF LOT D OF CSM NO.  
302 WHICH BEARS S81°48'23"E.

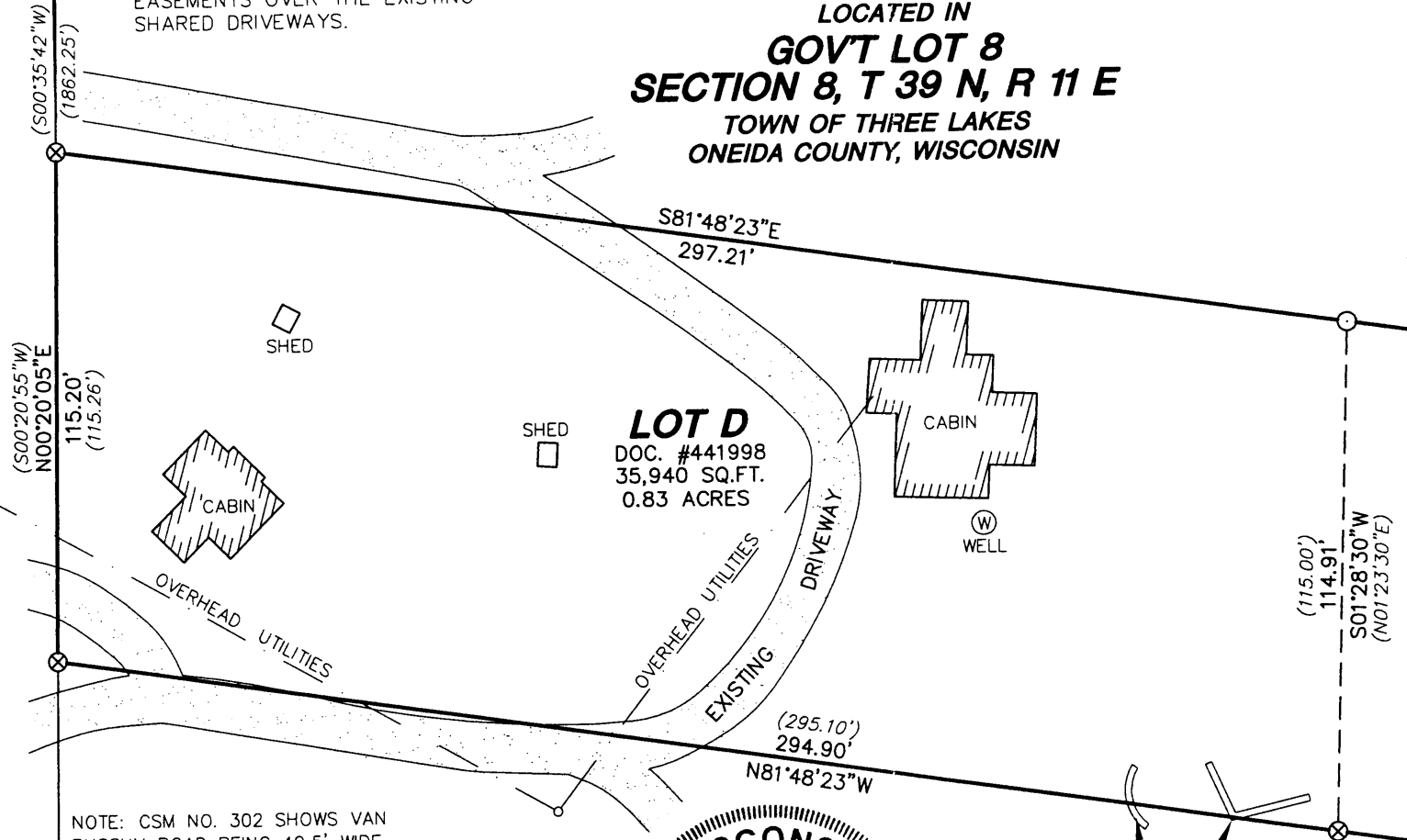

**LOT D**  
DOC. #441998  
35,940 SQ.FT.  
0.83 ACRES



## LONG LAKE

### LEGEND

- ⊙ 1-1/4" DIA. IRON PIPE SET
- ⊗ 1" DIA. IRON PIPE FOUND
- ( ) BEARING OR DISTANCE OF RECORD

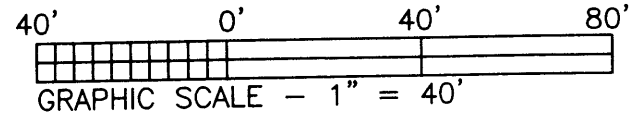

**Favorite Anderson & Maines SURVEYING, S.C.**  
5230 HWY 70 WEST - EAGLE RIVER, WI 54521  
PHONE: (715) 479-2570 - FAX: (715) 479-7274

SURVEY FOR:  
KAREN RENDL  
1522 SANDSTONE CIR.  
EAGLE RIVER, WI 54521

MAP NO. 2007001  
DATE: 03/07/07  
DWN BY: JDA

I hereby certify that I have surveyed the property shown hereon; that this map represents an accurate survey of said property to the best of my knowledge and belief; and that I have complied with the applicable requirements of the Wisconsin Administrative Code Section A-E 7.

*Jeffrey D. Anderson* 3/7/07  
Jeffrey D. Anderson Date  
Registered Land Surveyor #S-2697