

L 2985

14-37-8
From Genisot
3/28/07

W

N 1/4 COR SEC 14 WEST

15428.15 PK IN RD

18441.91 DEF L. LT 0.01" 114°35' TO SEC 6

30438.29 FELL 0.11' NORTH OF COR

DEC CORR

15419.02 SET W 1/16 IN RD
 NP 6" N 32° W 58.7'
 BT 25.75' E N 80° W 60'

N 1/4 COR SEC 15 RUN EAST N 85° E

7445.16 PK IN RD

13496.5 1/4 E 1/16

0400 1/16 COR L. CORN. EAST

1420.6 T

7473.7 PK IN RD

13496.5 SEC COR IN RD DEF L. 1/16

11496.35 TO 18441.9 FROM

N 1/4 COR SEC 14

18441.9 3.5 TO SEC COR DEF L

RT 0.01' TO N 1/4 COR SEC 14

NEW COR SEC 14, 1P RC.

33' N-S

BT { WB 6" S 14° E 34'
 WB 8" N 40° W 41.4'

W 1/16 IN RD BS. WEST S 87° 52'

RUN SOUTH

13430.63 N 1/16 BT { J.P. 6" S 47° E 69'
 J.P. 12" N 77° W 30.1'

26461.20 W 1/16 C.

W 1/16 C. BS. NORTH S 88° 21'

1524.7 C 1/4 IN RD.

RR SPRING CO

N 1/16 BS. SOUTH S 82° 00'

RUN WEST

0433.12

0425.4 T

4424.8 T

7462.35 T

10442 ENT SUP

13408.8 T

14403 LV. SWP

15421.96 N 1/16 BT { NP 8" N 39° W 33'
 BT 6" S 71° E 26.4'

MAP # L 2985

DATE PLACED APR 23, 2007

DEPT. OF LAND & FORESTRY

OREGON CO. SURVEYORS ASSOCIATION

L 2985

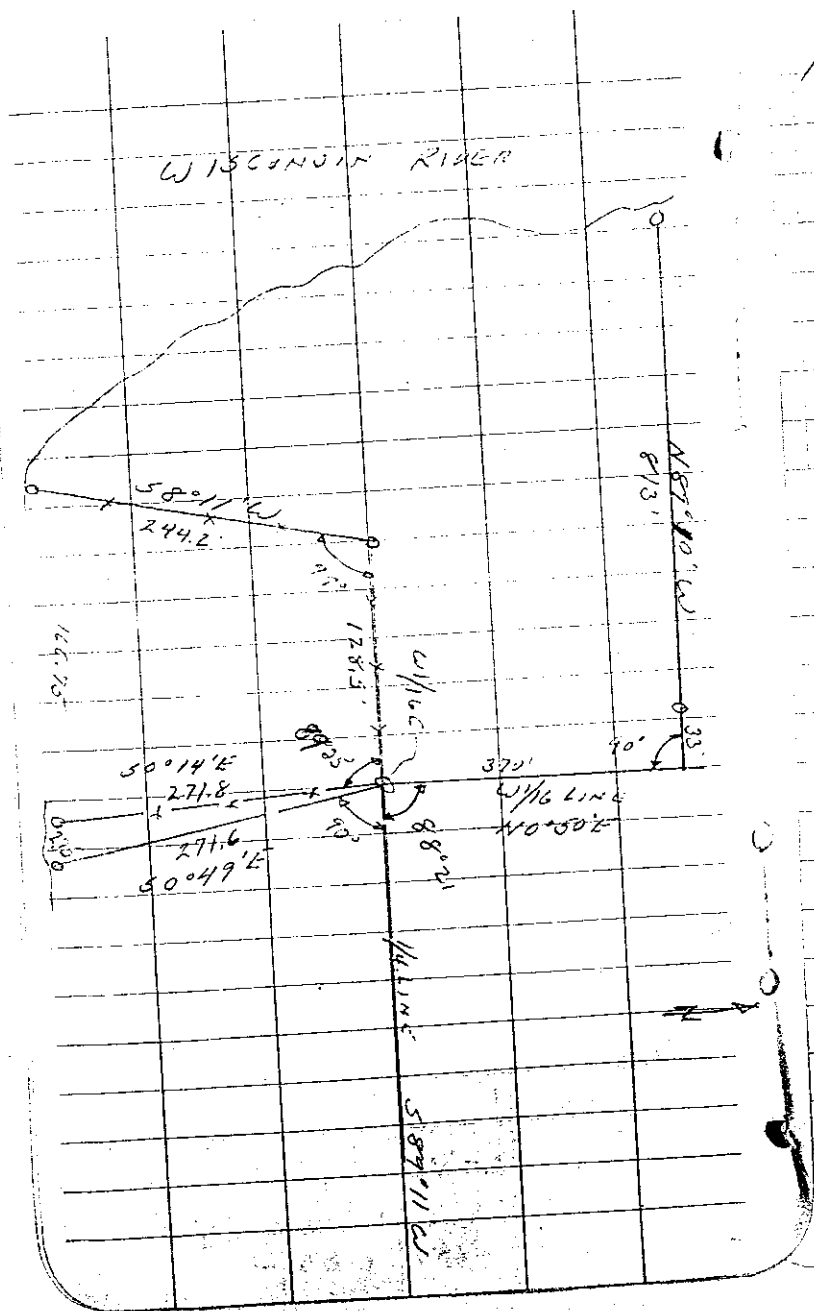

N. $1/16$ E.S. EAST ∇ $92^{\circ}07'$
 RUN SOUTH

4751.6 AC. 1.2
 BE $S 51.8^{\circ} N 45^{\circ} W 55.1$
 $S 71.2^{\circ} N 75^{\circ} E 37.68$