

L2336

SURVEY

MAP

PART of GOV'T. LOT 6, SECTION 8, TOWN 36 NORTH, RANGE 9 EAST
TOWN of PELICAN ONEIDA COUNTY WISCONSIN



MAP # **L2336**
 DATE FILED **MAY 04 2007**
 BY *[Signature]*
 DESCRIPTION FILED
 ONEIDA CO. SURVEYOR'S OFFICE

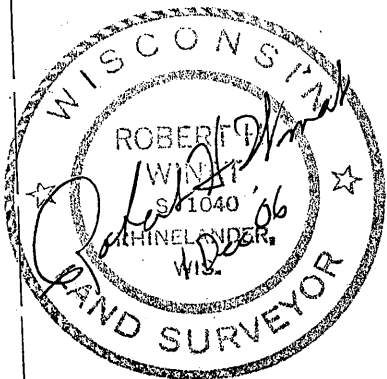
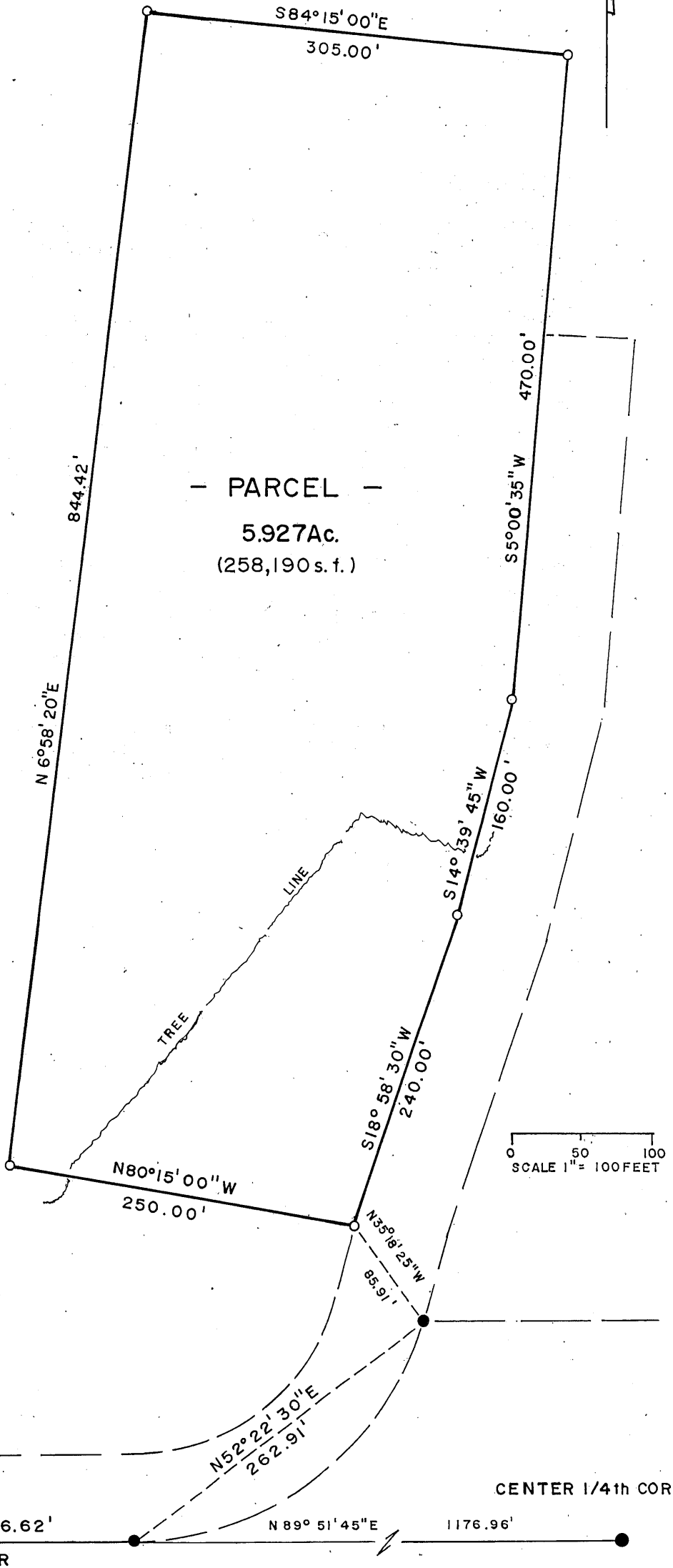

Right / Way Land Surveys

3023 Crescent Rd. Rhinelander, WI 54501

(715) 282-5310

Robert H. Winat, Land Surveyor S-1040

Cert. Soil Tester # 1060

R/W

Boundary problems & site evaluations

NANCY'S PARCEL

A parcel of land in Gov't. Lot 6, Section 8, Township 36 North, Range 9 East, Town of Pelican, Oneida County, Wisconsin, described thusly:

Commencing at the ¼th Corner common to Sections 7 & 8, T36N,R9E, as monumented by an Oneida County Aluminum monument, as recorded in 1989; then S89°26'45"E, 1468.41 feet (recorded as 1468.71', Genisot# 660 - OCS#B959) along the monumented ¼th line to a point, the Center-West 1/16th Corner (x on rock, now removed) as witnessed by a 1" iron pipe bearing S89°26'45"E, 1.62 feet; then along the monumented ¼th line N89°51'45"E, 276.62 feet to a 1-½" iron pipe; then N52°22'30"E, 262.91 feet to a 1-½" iron pipe; then N35°18'25"W, 85.91 feet across the existing road to a 1" iron pipe-set, the place-of-beginning.

Then N80°15'00"W, 250.00 feet to a 1" iron pipe-set; then N6°58'20"E, 844.42 feet to a 1" iron pipe-set; then S84°15'00"E, 305.00 feet to a 1" iron pipe-set; then S5°00'35"W, 470.00 feet along the existing road to a 1" iron pipe-set; then S14°39'45"W, 160.00 feet to a 1" iron pipe-set; then S18°58'30"W, 240.00 feet along the existing road to the place-of-beginning.

Together with the right of ingress and egress and for utilities over Tim-o-thy Lane (a 30' easement) and the existing road for access to County Trunk Highway "G". Said parcel contains 5.927 Acres (258,190 s.f.)

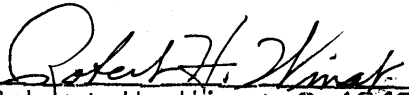
Robert H. Winat, S-1040
30 November 2006

