

RECEIVED & FILED # 1234
 Oneida County Surveyor's Office
 Date: FEB. 14 1986
 By: MTH
 OCS Area #

NW 1/4 Sec 5-36-9

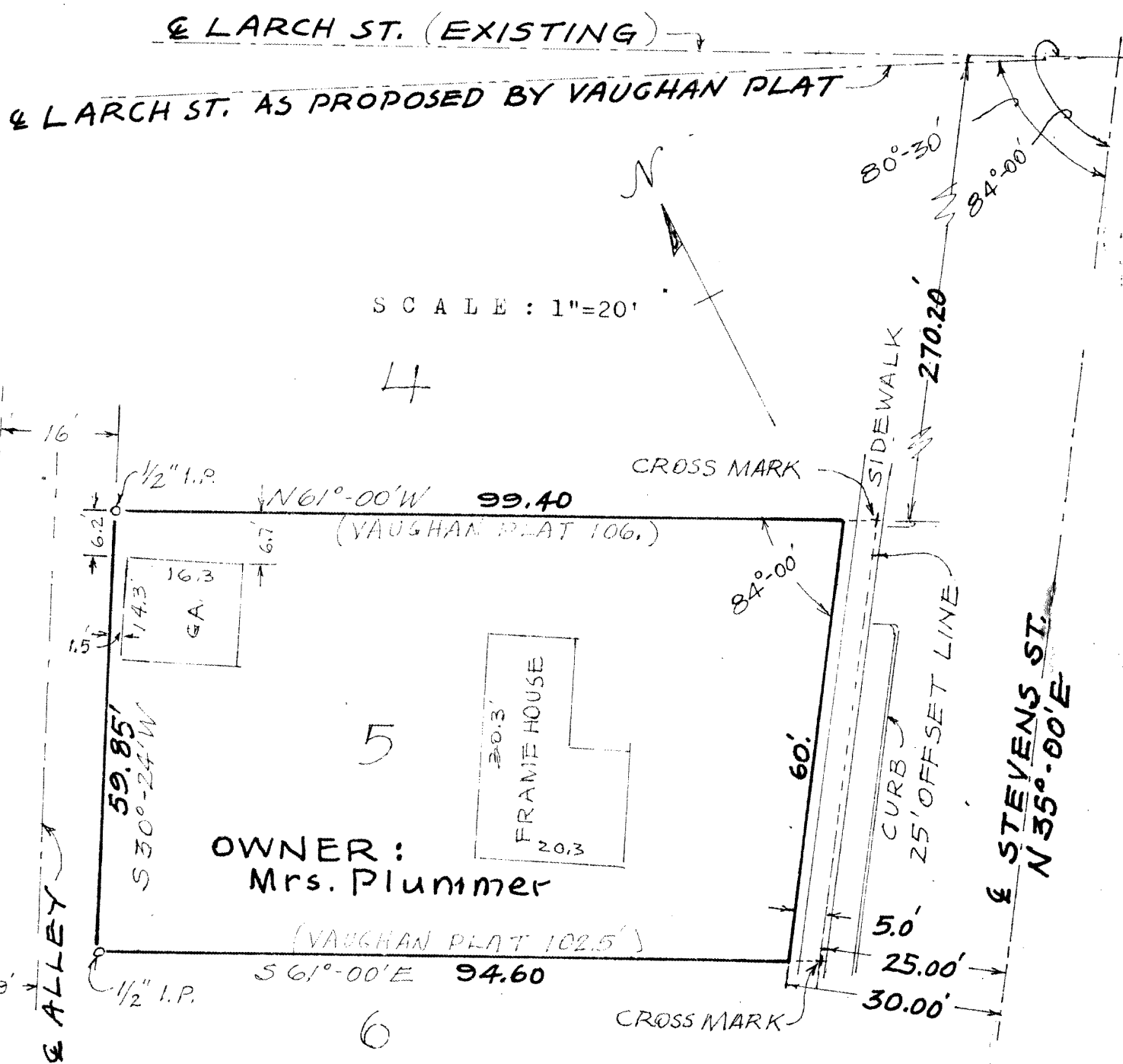

HERBERT MOORE
 County Surveyor
 Oneida County, Wisconsin
 Courthouse
 Rhinelander, Wisconsin 54501

PLAT OF SURVEY
 OF LOT No. 5
 DORSCH'S THIRD ADDITION
 TO THE CITY OF RHINELANDER
 (PLAT BY D. H. VAUGHAN, May, 1924)

STATE OF WISCONSIN
 COUNTY OF ONEIDA

I, Herbert Moore, Registered Land Surveyor, do hereby certify that I have complied with Sec. 236. of the Wisconsin Statutes and that the plat drawn hereon is a true representation and correctly shows the exterior property lines.

Dated this seventeenth day of November 1971

Herbert Moore
 Herbert Moore

MOORE AND PETERSON
 REGISTERED PROFESSIONAL ENGINEERS & LAND SURVEYORS
 2351 NORTH HUMBOLDT AVENUE, MILWAUKEE, WISCONSIN 53212

