

MAP # **L 2344**
 DATE FILED **JUN 15 2007**
 BY *[Signature]*
 DESCRIPTION FILED
 ONEIDA CO. SURVEYOR'S OFFICE

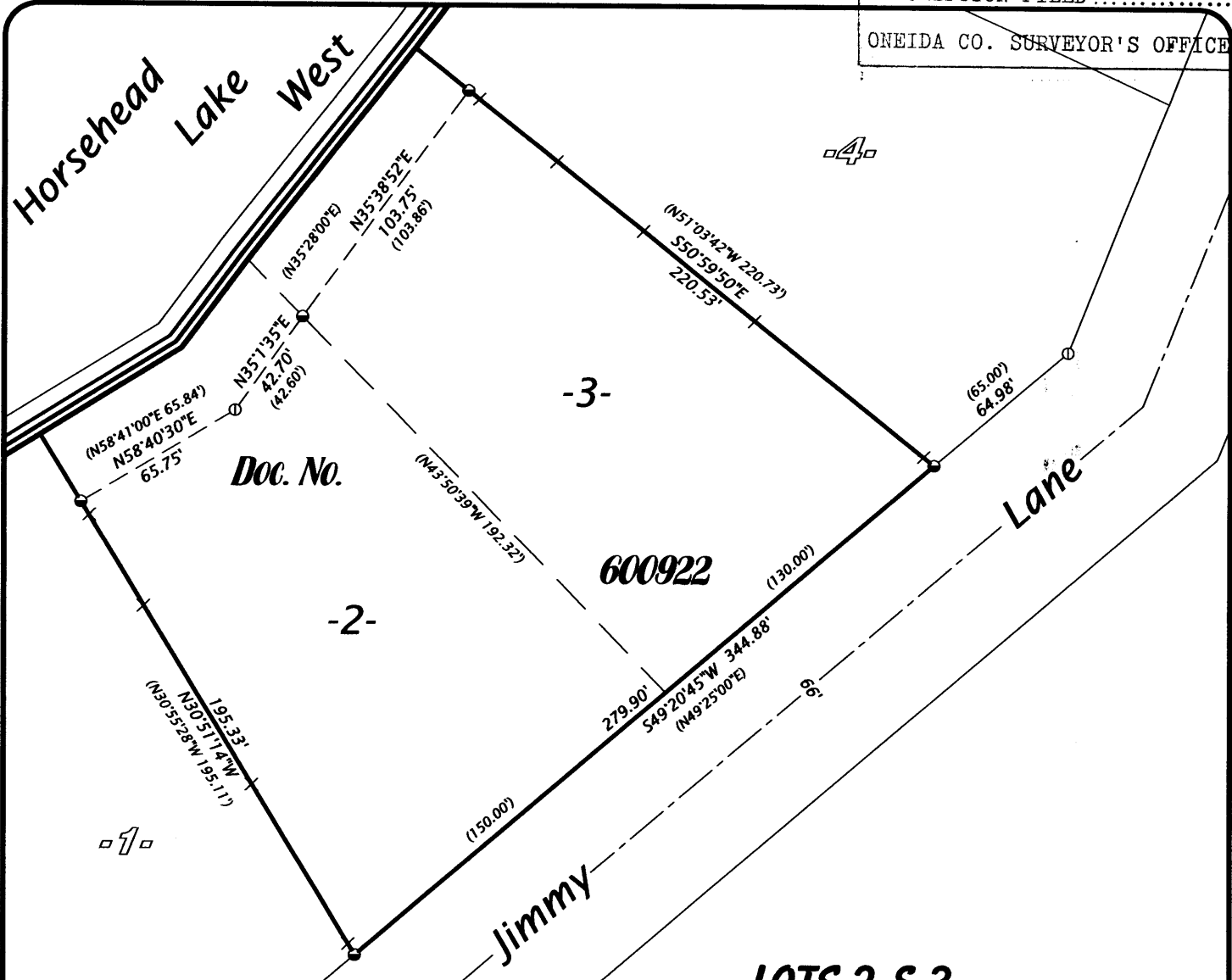

**LOTS 2 & 3
 IN
 HORSEHEAD PLAT
 PART OF
 GOV'T. LOT 2
 SECTION 15, T37N, R7E
 CASSIAN TOWNSHIP
 ONEIDA COUNTY, WISCONSIN**

Bearing base assumed,
 referenced to the westerly
 line of Lot -2-, bearing
 N30°51'14\"W

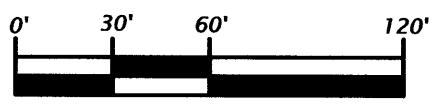

Scale 1" = 60'

Legend

- ⊙ = 1.9" dia. iron pipe found in place.
 - = 1.0" dia. iron pipe found in place.
 - () = Dimensions of record.
- Pipe sizes are outside diameter dimension.

Note: The client has asked that existing improvements not be shown hereon. Five (5) foot long steel fence posts were set on the exterior lines of Lots 2 & 3 and are indicated with an "X".

SURVEYOR'S CERTIFICATE

I, Michael L. Oestreich, Registered Land Surveyor No. S-2118, hereby certify that I have surveyed the property shown hereon; that this map represents as accurate survey of said property to the best of my knowledge and belief; that I have performed this survey by order of Alan Schwoegler; and that I have complied with the requirements of Wisconsin Administrative Code A-E 7.

Date: 6/14/07



**Oestreich
 Surveying &
 Mapping, LLC**
 5946 Forest Lane
 Rhinelander, WI 54501
 Tel. (715) 362-5538
 RLS2118@charter.net

Map No. 07-19	Drafted by: M. Oestreich
File No. 16-377	Sheet 1 of 1 sheet