

LOCATED IN THE SW 1/4 - SW 1/4, SECTION 21, T37N, R8E
TOWN OF NEWBOLD, ONEIDA COUNTY WISCONSIN

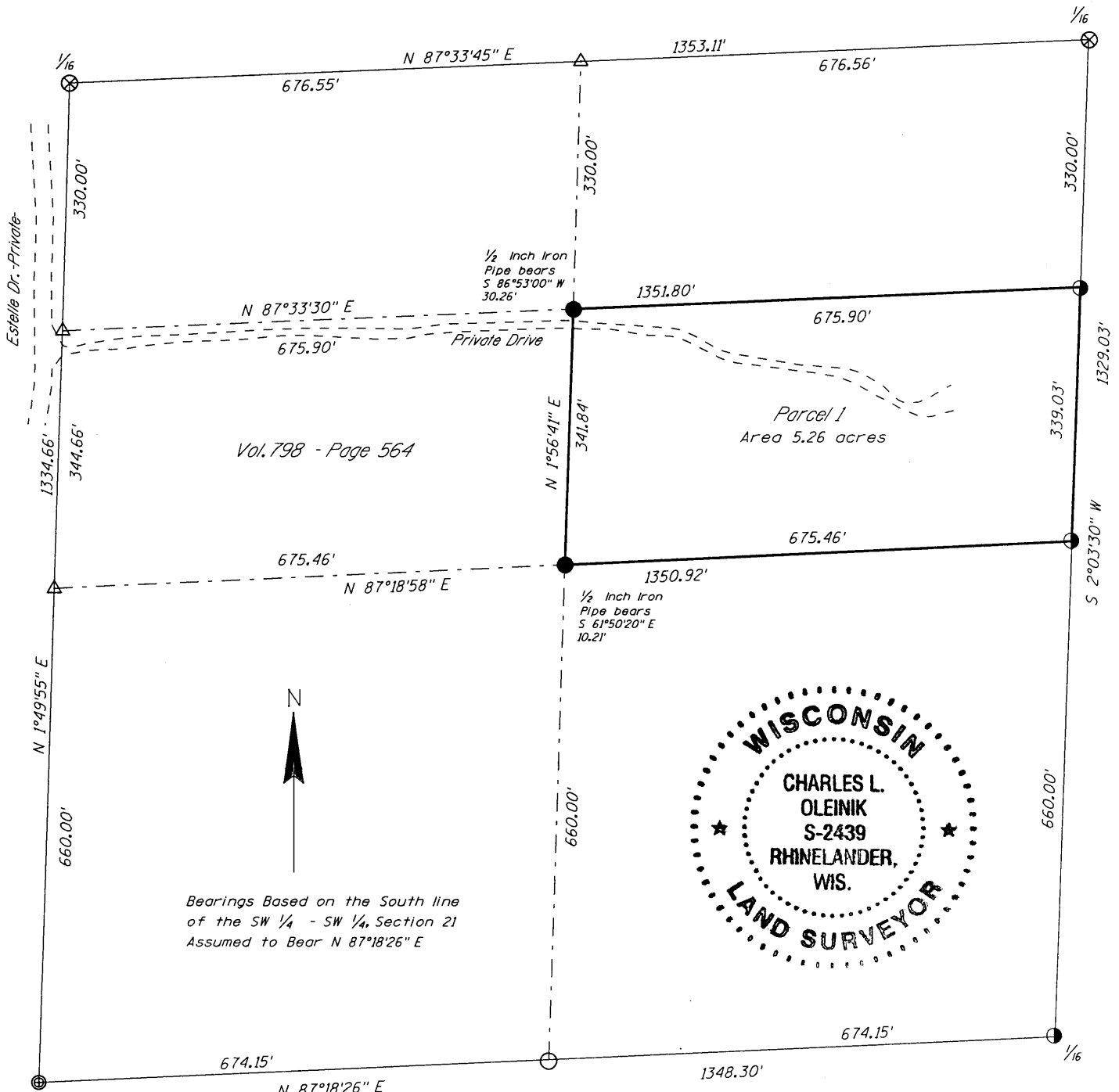

SW CORNER OF SECTION 28 FOUND ONEIDA COUNTY MONUMENT

Bearings Based on the South line of the SW 1/4 - SW 1/4, Section 21 Assumed to Bear N 87°18'26\" E

- △ = Calculated position
- ⊗ = Found 2-inch iron pipe
- = Found 1-inch iron pipe
- = Found 1 1/2-inch iron pipe
- = Set 3/4-inch X 24-inch iron rod

SCALE

1" = 200'

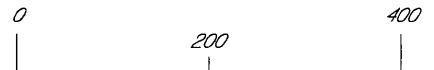

I, Charles L. Oleinik, registered land surveyor in the State of Wisconsin, Hereby Certify:
That, by the order of Jim Thorpe, owner, I have surveyed and mapped the parcel of land shown hereon; that said survey and map are correct to the best of my knowledge and belief; that I have complied with the applicable requirements of chapter AE -7 of wisconsin administrative code in completion thereof.

Charles L. Oleinik

4-16-2007

Charles L. Oleinik, RLS

Date

Parcel description:

a parcel of land located in the SW 1/4 of the SW 1/4, Section 21, T37N, R8E, Town of Newbold, Oneida County, Wisconsin, Further described as follows:
Commencing at the Southwest corner of said Section 21, marked with an Oneida County monument; thence, along the south line of said section 21, N 87°18'26\" E for a distance of 1348.30 feet to the southeast corner of said SW 1/4 of the SW 1/4, marked with a 1 1/2-inch iron pipe; thence, along the east line of said SW 1/4 of the SW 1/4, N 02°03'30\" E for a distance of 660.00 feet to the POINT OF BEGINNING marked with a 1/2-inch iron pipe; thence S 87°18'58\" W for a distance of 675.46 feet to a 1/4-inch iron rod; thence N 01°56'41\" E for a distance of 341.84 feet to a 3/4-inch iron rod; thence N 87°33'30\" E for a distance of 675.90 feet to the east line of said SW 1/4 of the SW 1/4, marked with a 1/2-inch iron pipe; thence, along the east line of said SW 1/4 of the SW 1/4 S 02°03'30\" W for a distance of 339.03 feet to the POINT OF BEGINNING. Containing approximately 5.26 acres.
Along with a non-exclusive easement for ingress and egress over the 66 foot wide private road to Lake Mildred road.
And together with an easement across the north 30 feet of that parcel of land described in Volume 798 of records, page 564.