

2353

MAP # **2353**  
 DATE FILED **JUL 16 2001**  
 BY.....  
 DESCRIPTION FILED.....  
 ONEIDA CO. SURVEYOR'S OFFICE

# SURVEY

FOR

## WM. N. WINKELMAN

IN  
 GOV'T. LOT 4, SEC. 33, T. 39 N., R. 7 E.  
 ONEIDA COUNTY, WISCONSIN.

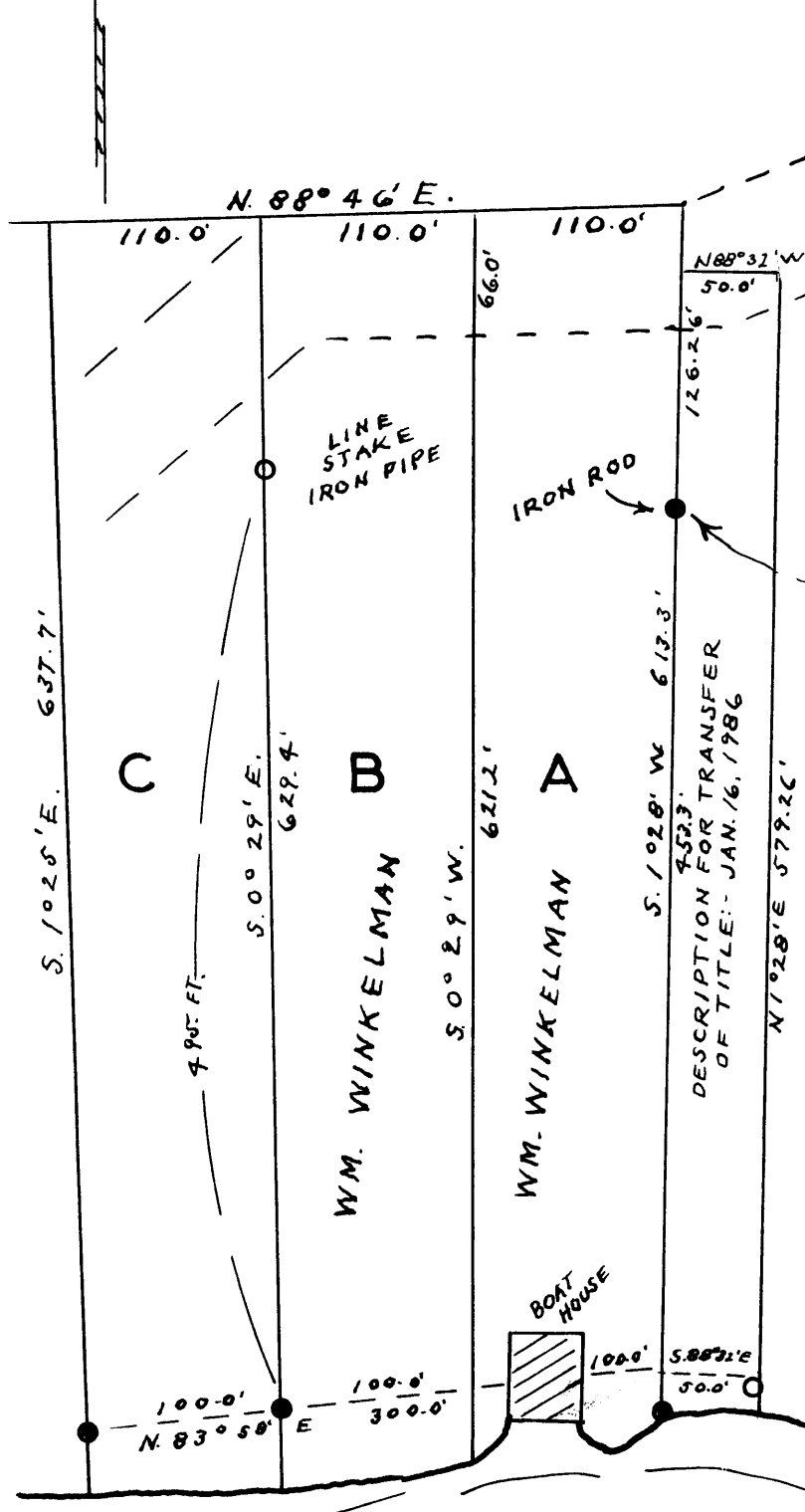
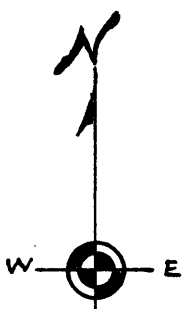

COMMENCING AT THE N.E. CORNER OF GOV'T. LOT 4, (CENTER SECTION), THENCE S. 0° 50' E., 211.8 FEET, THENCE S. 27° 20' W., 419.0 FEET, THENCE N. 80° 49' W., 431.1 FEET; THENCE N. 72° 06' W., 199.8 FEET; THENCE N. 89° 00' W., 256.0 FEET; TO AN IRON ROD AND THE POINT OF BEGINNING:-

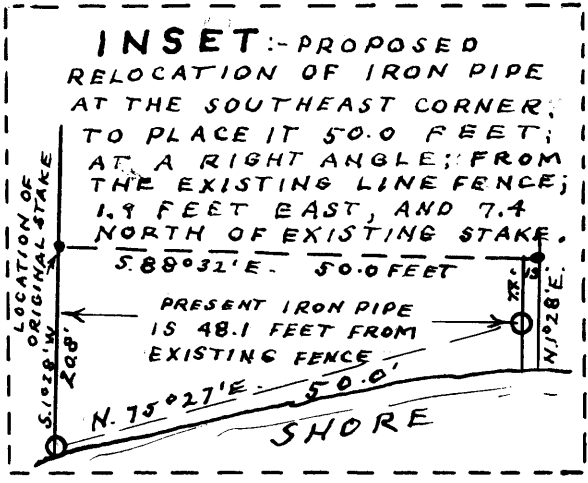

LAKE TOMAHAWK

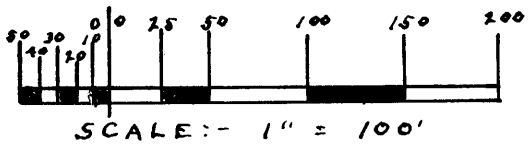

● IRON ROD  
 ○ IRON PIPE

DATED: - 1-16-'86

*Sy. M. Pockie*

WIS. # 5-140

2353