

L2363

MAP # **L 2363**
 DATE FILED... **AUG 03 2007**...
 BY... *[Signature]*...
 DESCRIPTION FILED...
 ONEIDA CO. SURVEYOR'S OFFICE

SURVEYOR'S CERTIFICATE

I, James L. Rein, Registered Land Surveyor No. S-2335, hereby certify that I have surveyed the property shown hereon; that this map represents an accurate survey of said property to the best of my knowledge and belief; that I have performed this survey by order of Richard Warmka; and that I have complied with the requirements of Wisconsin Administrative Code A-E 7.

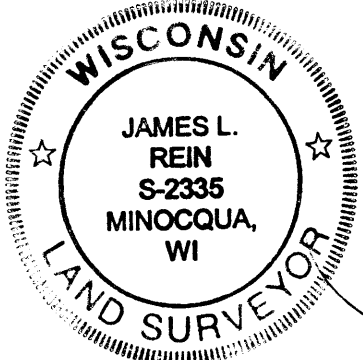

WILDERNESS SURVEYING, INC.

[Signature]
 Registered Land Surveyor # S-2335
 Dated this 26th day of July, 2007

Part of
GOV'T. LOT 4
SECTION 25, T39N, R6E

Town of Minocqua
 Oneida County, Wisconsin

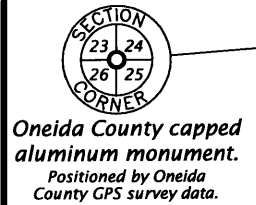

Oneida County capped aluminum monument.
 Positioned by Oneida County GPS survey data.

Bearings Oneida County Grid, based on GPS survey data, referenced to the north line of Gov't. Lot 4, Section 25, bearing N 85°37'44"E

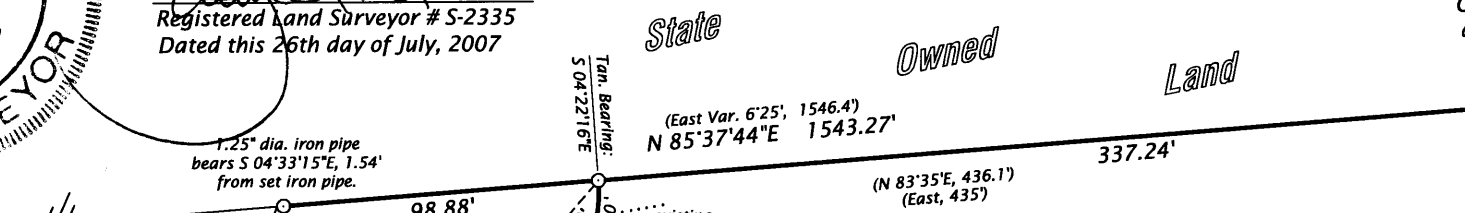

Tax Parcel
 ID# MI 2360-2

TOMAHAWK LAKE

NOTE: The shoreline of Tomahawk Lake shown hereon was obtained from the Oneida County Digital Map.

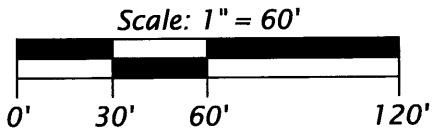

- LEGEND**
- = Set iron pipe; 1.0" dia. x 24" long.
 - = 1.0" dia. iron pipe found in place.
 - ⦿ = 1.5" dia. iron pipe found in place.

Monument sizes are outside diameter dimension. Other corner monuments areas noted.

Legal descriptions provided on separate sheets.

WILDERNESS SURVEYING, INC. Map No. 07-119
 Post Office Box 1111 - 8793 Earls Court
 Minocqua, Wisconsin 54548
 Tel. (715) 356-5100
 www.wildernesssurveying.com

File No. 3 & 4-25-396
 Drafted by: J. Dick
 Sheet 1 of 1 sheets

AVIS LANE
 50'

Outlot -1-
 Certified

Survey

Map No. 3090

2363

2363