

MAP #  
 DATE FILED... **AUG 07 2007**  
 BY...  
 DESCRIPTION FILED  
 ONEIDA CO. SURVEYOR'S OFFICE

PART OF  
**GOVERNMENT LOT 2**  
**SECTION 36, T 39 N, R 9 E**  
 SUGAR CAMP TOWNSHIP  
 ONEIDA COUNTY, WIS.

E 1/4 cor.  
 Sec. 36

S41°41'15"W  
 1828.19'

RECORD BEARINGS REFERENCED  
 TO THE NORTHERLY LINE OF  
 PARCEL E WHICH BEARS  
 S 66°05' W OF RECORD

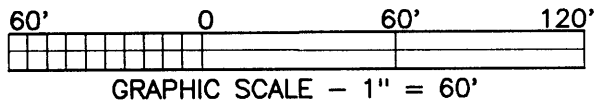
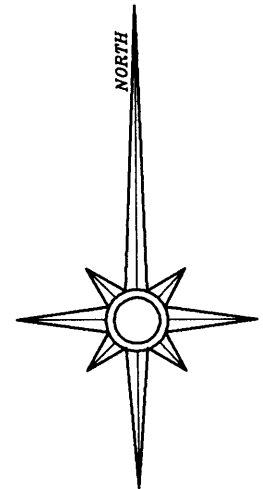
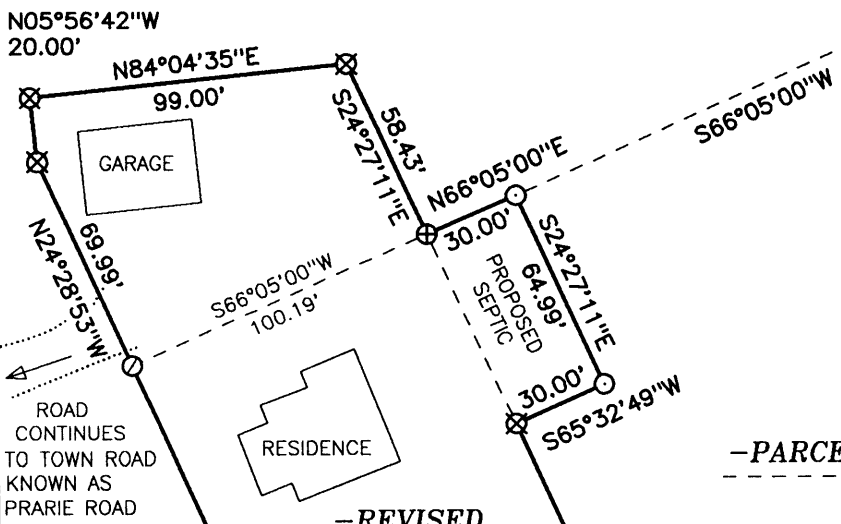

**LEGEND**

- ⊗ 1" DIA. IRON PIPE FOUND
- ⊕ 1 1/2" DIA. IRON PIPE FOUND
- ⊙ 1/2" DIA. IRON ROD FOUND
- ⊖ RR SPIKE FOUND
- 1" DIA. IRON PIPE SET

I hereby certify that I have surveyed the property shown hereon; that this map represents an accurate survey of said property to the best of my knowledge and belief; and that I have complied with the applicable requirements of the Wisconsin Administrative Code Section A-E 7. Note: Any legal descriptions pertaining to this survey have been provided on separate sheets.

*Stephen J. Favorite 6/06/07*

Stephen J. Favorite  
 Registered Land Surveyor #S-1616 Date



EASEMENT SURVEY FOR:  
 Richard P. Behrendt  
 5536 N. Santa Monica Blvd.  
 Whitefish Bay, WI 53217

SCALE: 1"= 60 FEET DATE: 06/06/07 DRAWN BY: SJF  
 FAVORITE, ANDERSON & MAINES SURVEYING, S.C.  
 5230 HIGHWAY 70 WEST  
 EAGLE RIVER, WIS. 54521 MAP NO. 2007039A

**INDIAN LAKE**

1  
 2  
 3  
 4  
 5  
 6  
 7  
 8  
 9  
 10  
 11  
 12  
 13  
 14  
 15  
 16  
 17  
 18  
 19  
 20  
 21  
 22  
 23  
 24  
 25  
 26  
 27  
 28  
 29  
 30  
 31  
 32  
 33  
 34  
 35  
 36  
 37  
 38  
 39  
 40  
 41  
 42  
 43  
 44  
 45  
 46  
 47  
 48  
 49  
 50  
 51  
 52  
 53  
 54  
 55  
 56  
 57  
 58  
 59  
 60  
 61  
 62  
 63  
 64  
 65  
 66  
 67  
 68  
 69  
 70  
 71  
 72  
 73  
 74  
 75  
 76  
 77  
 78  
 79  
 80  
 81  
 82  
 83  
 84  
 85  
 86  
 87  
 88  
 89  
 90  
 91  
 92  
 93  
 94  
 95  
 96  
 97  
 98  
 99  
 100