

L2366

# Exhibit "A"

**Part of the Government Lot 1  
of Section 22, T.36N., R.9E.,  
Town of Pelican, Oneida  
County, Wisconsin**

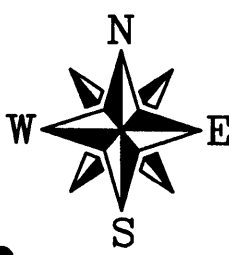
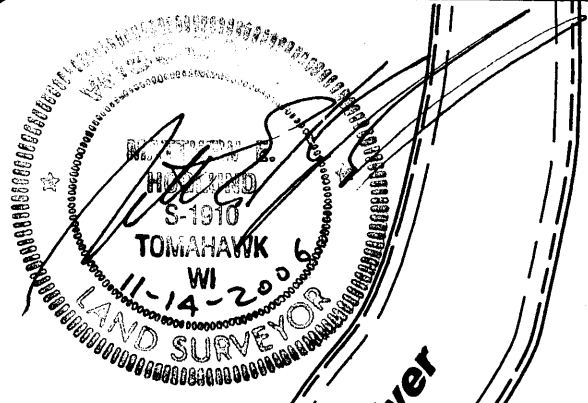

All bearings are referenced to the West line of the SW 1/4 of the NW 1/4 of Section 22 recorded as bearing N00°16'51"E on P.O.S. by Todd Loftus.

### GRAPHIC SCALE



( IN FEET )

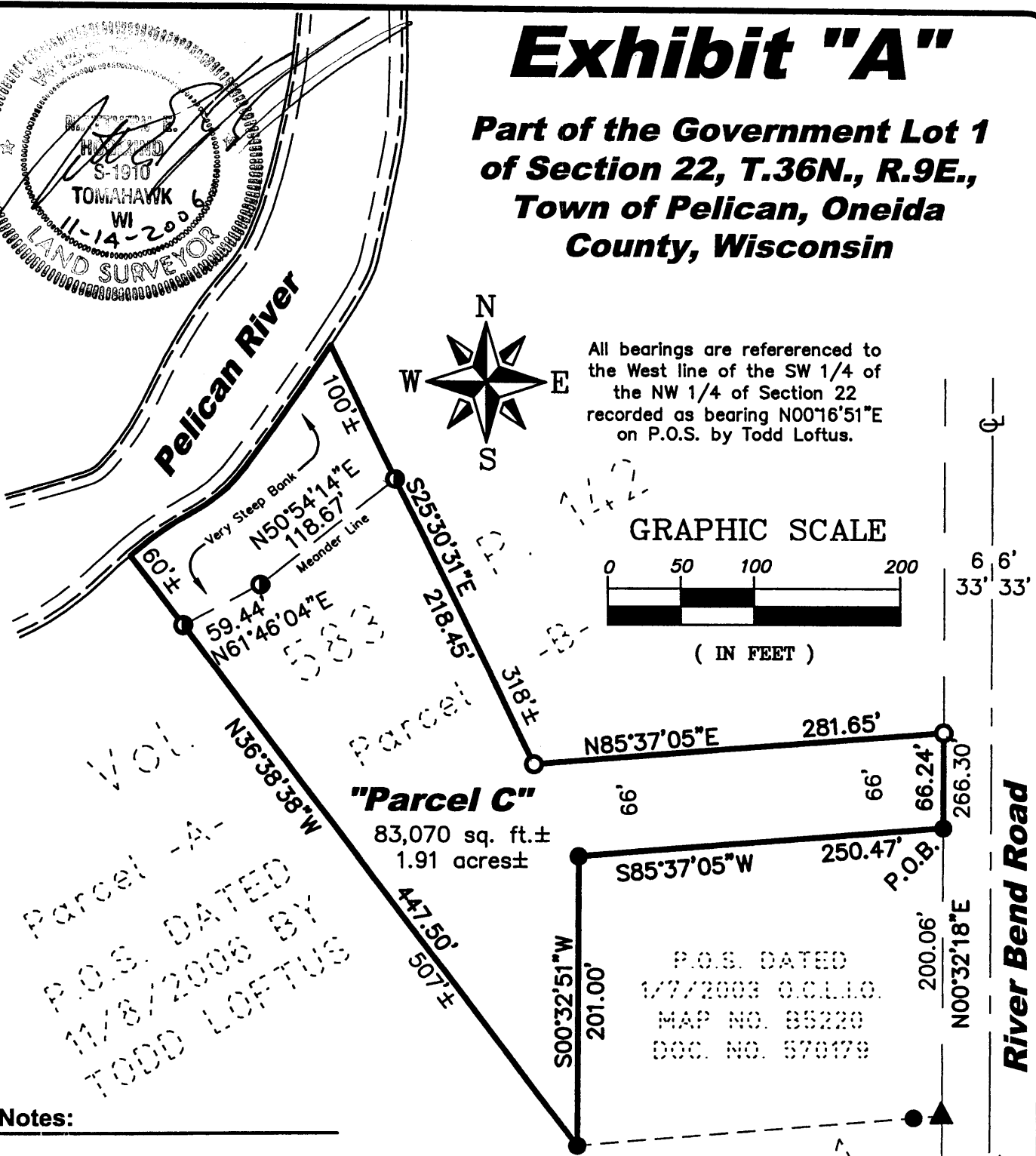

Parcel A  
Parcel B  
Parcel C  
P.O.S. DATED 1/7/2008 O.C.L.I.O. MAP NO. 88220 DOC. NO. 570179  
TODD LOFTUS

**Notes:**

1. The meander line shown is at the approximate top of bank. Due to the extreme steepness of the bank and the snow conditions, it was not safe to survey the shoreline at the time of survey, therefore the location of the Pelican River shown hereon was taken from an aerial photo and is only approximate.
2. The Northerly lines of "Parcel C" were marked at the time of survey.
3. A legal description was provided to the client on a separate sheet.

SW Cor.  
Gov't Lot 1  
Section 22  
T.36N., R.9E.  
2" Iron Pipe

### LEGEND

- 3/4" x 24" Iron Rebar Set Weighing 1.50 lbs/lin ft.
- 3/4" Iron Rebar Found
- ⊙ 1" Iron Pipe Found
- ⦿ 1-1/2" Iron Pipe Found (unless otherwise noted)
- ⊕ 3/8" Iron Rod Found
- ▲ 60D Nail Found

© 2006 NICOLET SURVEYORS, INC.

**NICOLET SURVEYORS, INC.**  
1222 LINCOLN STREET, RHINELANDER, WI 54501  
715-362-2808 715-362-4114 (FAX)

DRAWN BY P.J.G. DATE November 14, 2006 CLIENT: Greg Oettinger  
CHECKED BY MEH SCALE As Shown Rhinelanders, WI 54501  
F.B. FB. 39 PROJ # 758

W 1/4 Cor.  
Section 22  
T.36N., R.9E.

L2366