

Bearing base assumed, referenced to the north line of that parcel described in Document Number 550617 bearing N70°45'00"E

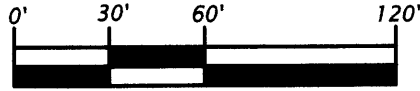

Scale 1" = 60'

Legend

- ⊙ = 1.0" dia. iron pipe found in place.
 - = Iron rod set, 0.6" dia. x 24" long.
- Pipe sizes are outside diameter dimension.

Survey Notes:

1. The client has waived that part of the Wisconsin Administrative Code A-E 7.04 which requires that a legal description commencing at a corner established by the United States Public Land Survey be included as part of the survey.
2. The client requested that existing improvements not be located or mapped as part of the survey.

Mirror Lake

approximate shoreline

Doc. No. 550617

Wausau

Road

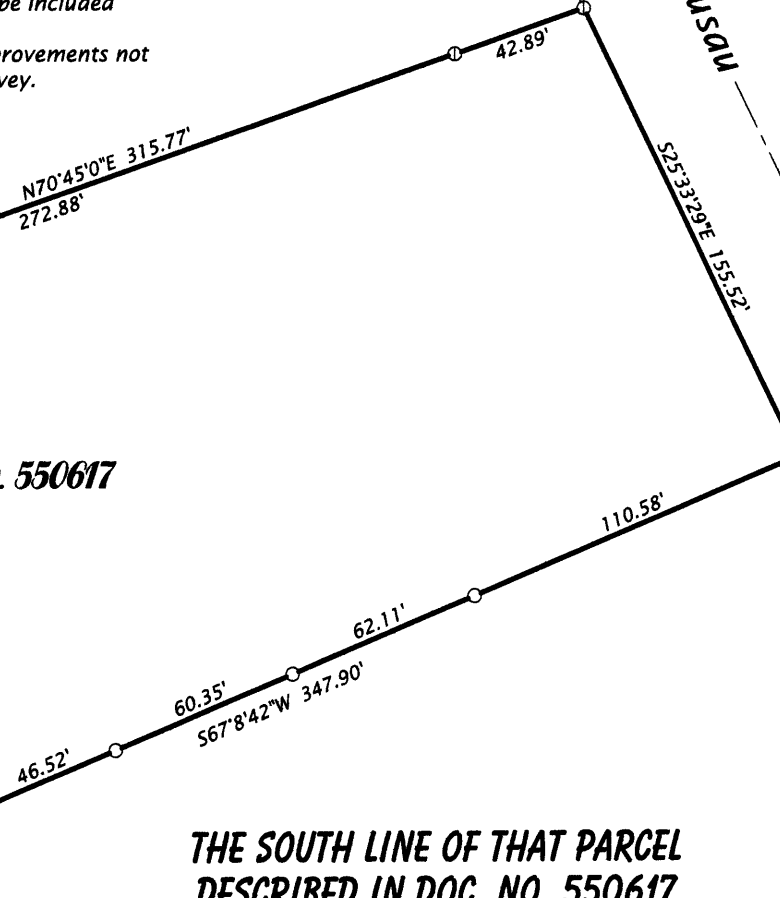

THE SOUTH LINE OF THAT PARCEL
DESCRIBED IN DOC. NO. 550617
LOCATED IN
GOVT. LOT 4
SECTION 17, T36N, R8E
CRESCENT TOWNSHIP
ONEIDA COUNTY, WISCONSIN

MAP # **L2370**
DATE FILED **SEP 14 2007**
BY *[Signature]*
DESCRIPTION FILED
ONEIDA CO. SURVEYOR'S OFFICE

Oestreich
Surveying & Mapping, LLC
5946 Forest Lane
Rhineland, WI 54501
Tel. (715) 362-5538
RLS2118@charter.net

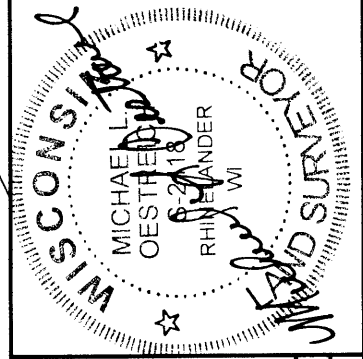

SURVEYOR'S CERTIFICATE
I, Michael L. Oestreich, Registered Land Surveyor No. S-2118, hereby certify that I have surveyed the property shown hereon; that this map represents as accurate survey of said property to the best of my knowledge and belief; that I have performed this survey by order of Jennifer Evans; and that I have complied with the requirements of Wisconsin Administrative Code A-E 7.
Date: 8/14/07

Map No. 07-28
File No. 17-386
Drafted by: M. Oestreich
Sheet 1 of 1 sheet