

MAP # **L 2371**

DATE FILED..... **SEP 14 2007**

BY *M. Oestreich*.....

DESCRIPTION FILED.....
ONEIDA CO. SURVEYOR'S OFFICE

LOT 26
IN
HORSEHEAD PLAT
PART OF
GOV'T. LOT 2
SECTION 16, T37N, R7E
CASSIAN TOWNSHIP
ONEIDA COUNTY, WISCONSIN

Horsehead
Lake
East

Legend
⊖ = 1.9" dia. iron pipe found in place.
⊖ = 1.0" dia. iron pipe found in place.
() = Dimensions of record.
Pipe sizes are outside diameter dimension.

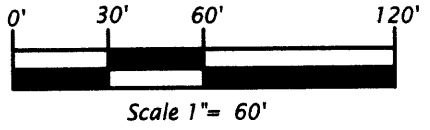

Bearing base assumed,
referenced to the north line
of Lot 26, bearing
S87°12'57"E

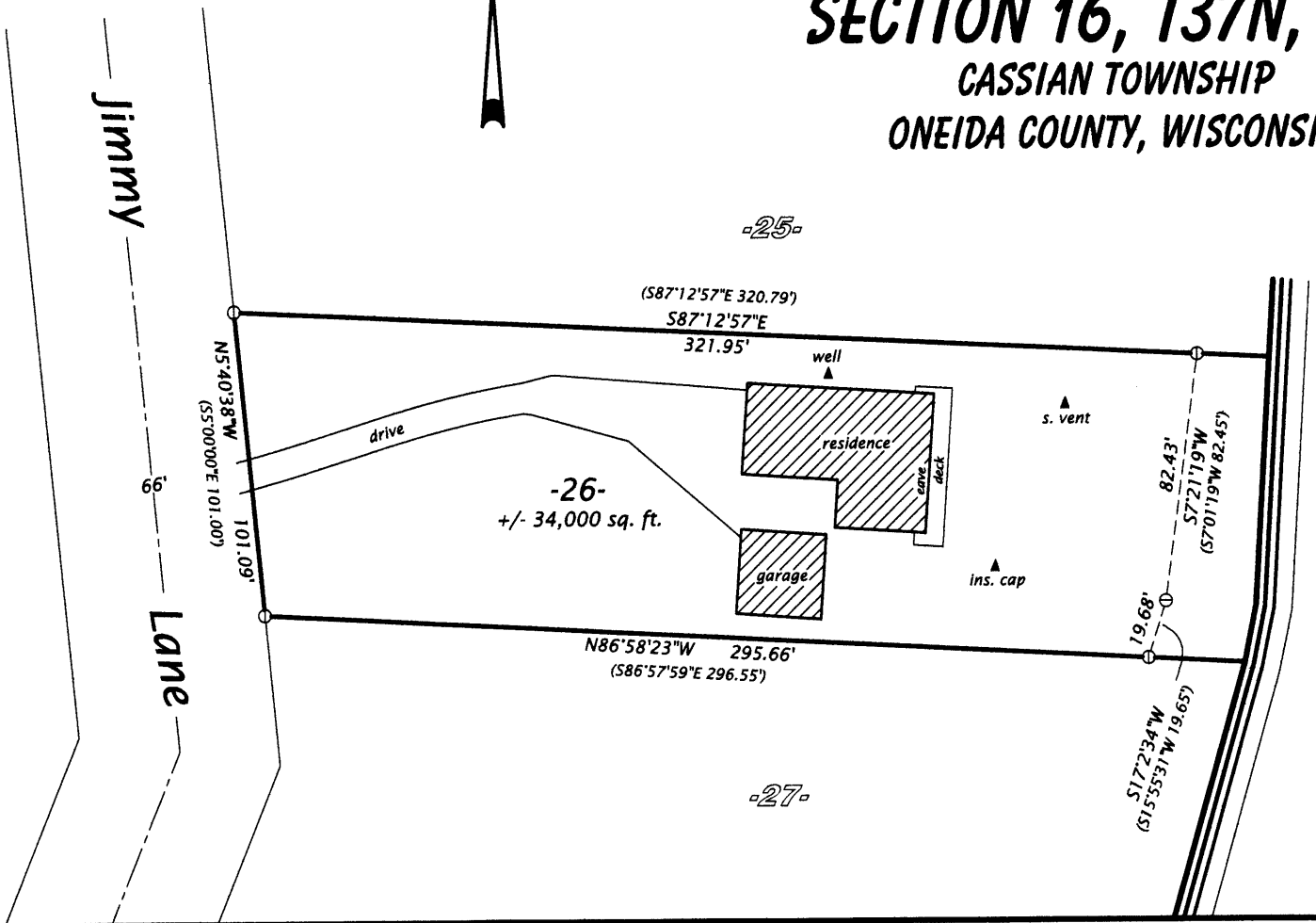

SURVEYOR'S CERTIFICATE

I, Michael L. Oestreich, Registered Land Surveyor No. S-2118, hereby certify that I have surveyed the property shown herein; that this map represents as accurate survey of said property to the best of my knowledge and belief; that I have performed this survey by order of Norbert Lesniewski; and that I have complied with the requirements of Wisconsin Administrative Code A-E 7.

Date: 8/20/07

Map No. 07-29
File No. 16-377

Drafted by: M. Oestreich
Sheet 1 of 1 sheet

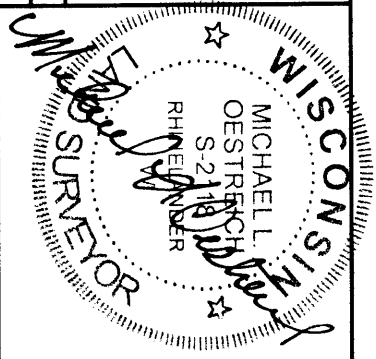

Oestreich

Surveying &

Mapping, LLC

5946 Forest Lane
Rhinelander, WI 54501
Tel. (715) 362-5538
RLS2118@charter.net

L 2371