

L2376

HOME AND OFFICE
HIGHWAY EIGHT - EAST TWO MILES

KEITH M. HALL
SURVEYOR
BOX 24
RHINELANDER, WISCONSIN

TELEPHONE 967-M

NE - NE
SEC. 9,
36 - 9

NW - NW
SEC. 10,
36 - 9

SCALE
1 INCH - 80. FT.

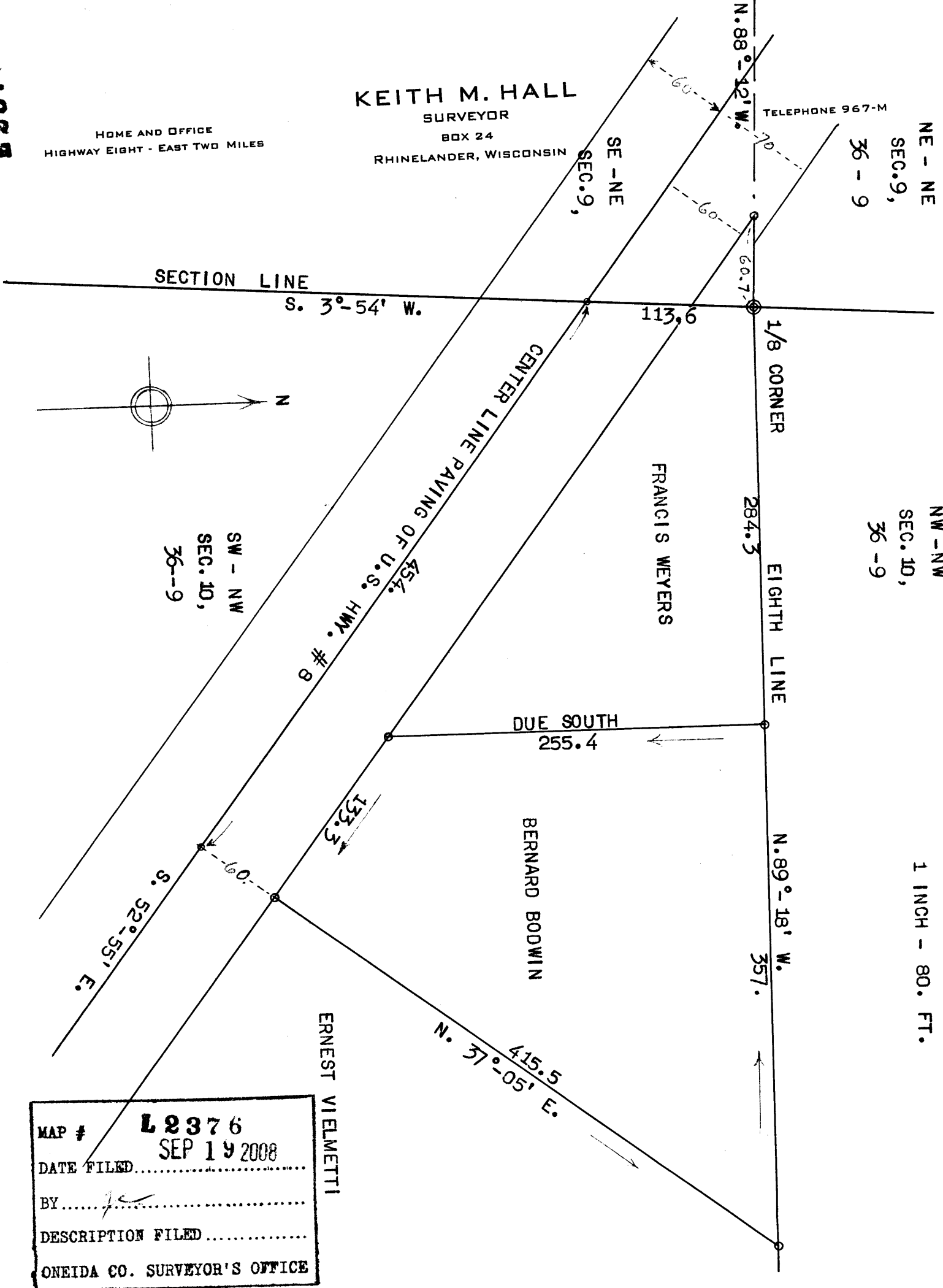

MAP #	L2376
DATE FILED	SEP 19 2008
BY	<i>[Signature]</i>
DESCRIPTION FILED	
ONEIDA CO. SURVEYOR'S OFFICE	

Note:
 The Weyers Deed claims 68.5 feet from the 1/8 th Corner West on Eighth line to Highway boundary which intersection is the PLACE OF BEGINNING. The true distance is only 60.7 feet. I have used the intersection as the PLACE OF BEGINNING and not the 68.5 feet (which distance would extend out into the Right of Way and would not be the intention of the grantor).

Keith M. Hall
 KEITH M. HALL
 SURVEYOR.