

NOTE: This is Not the Recorded Document, but a Revision of the Recorded Document.

Certified Survey Map No. 003436

Sheet 1 of 2

Being a Part of the
NE1/4-NE1/4, Section 21 -Legend-
T 39 N, R 9 E

Town of Sugar Camp
 Oneida County, Wisconsin

SCALE: 1" = 100'

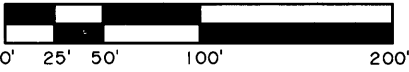

- ⊙ W.C.D. IRON PIPE-BRASS CAP FOUND IN PLACE
- 1" IRON PIPE FOUND IN PLACE
- 1"x 24" IRON PIPE SET WEIGHING 1.13+ LBS. PER LINEAL FOOT.
- () BEARING & DISTANCE OF RECORD

Section
 Corner
 16 15
 21 22

Unplatted Lands Owned by Subdivider

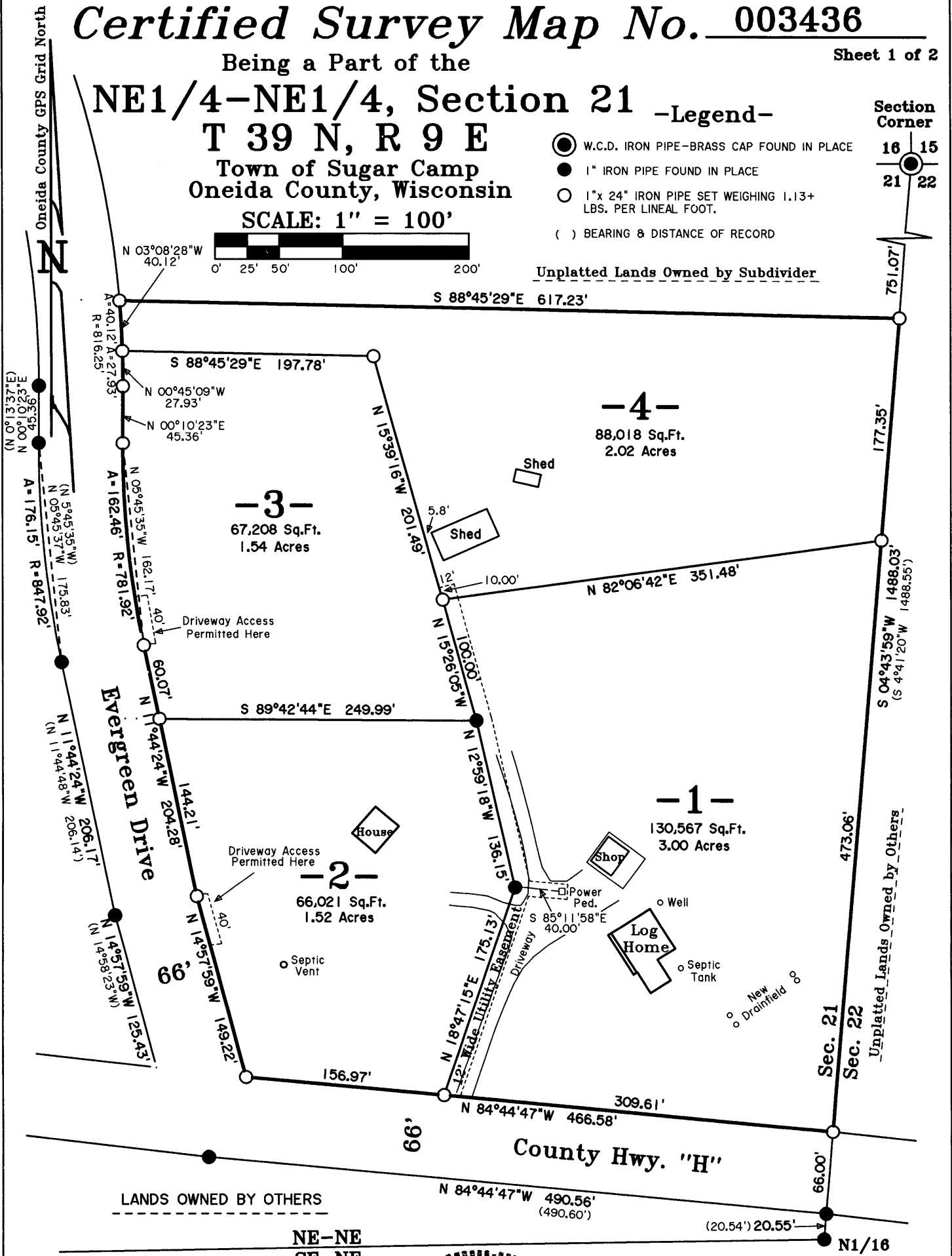

LANDS OWNED BY OTHERS

NE-NE
 SE-NE

Town of Sugar Camp Ordinance
 Driveways must be spaced at
 Least 200' apart from each other.

Survey For
Bill & Lisa Dunsmoor
 7815 County Hwy. "H"
 Eagle River, WI 54521
 Job #E9536



Revised August 17, 2007 to Show
 a 12' Wide Utility Easement

DATED THIS 21st DAY OF JUNE, 2007.

Thomas A. Boettcher

THOMAS A. BOETTCHER, R.L.S. 1763
Eagle Landmark Surveying, Inc.
 5035 Highway 70 West
 EAGLE RIVER, WI. 54521

L2377

L2377

L2377