

*[Handwritten Signature]*

# PLAT OF SURVEY

## OUTLOT - 1 -

Being a part of lands described in Document Number 556829  
 Located in  
 GOV'T. LOT 6  
 SECTION 17, T36N, R6E,  
 Town of Nokomis, Oneida County, Wisconsin.

MAP # L 2381  
 DATE FILED OCT 26 2007  
 BY SDK  
 DESCRIPTION FILED  
 ONEIDA CO. SURVEYOR'S OFFICE

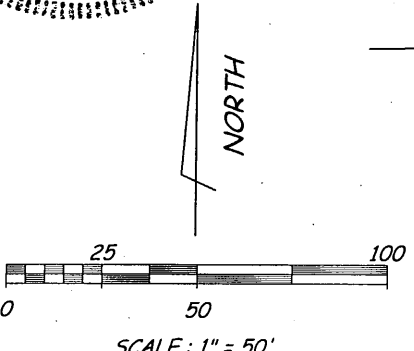

○ SET 1" x 24" ID IRON PIPE 1.86 lb. / ft.

PRAIRIE LAKE

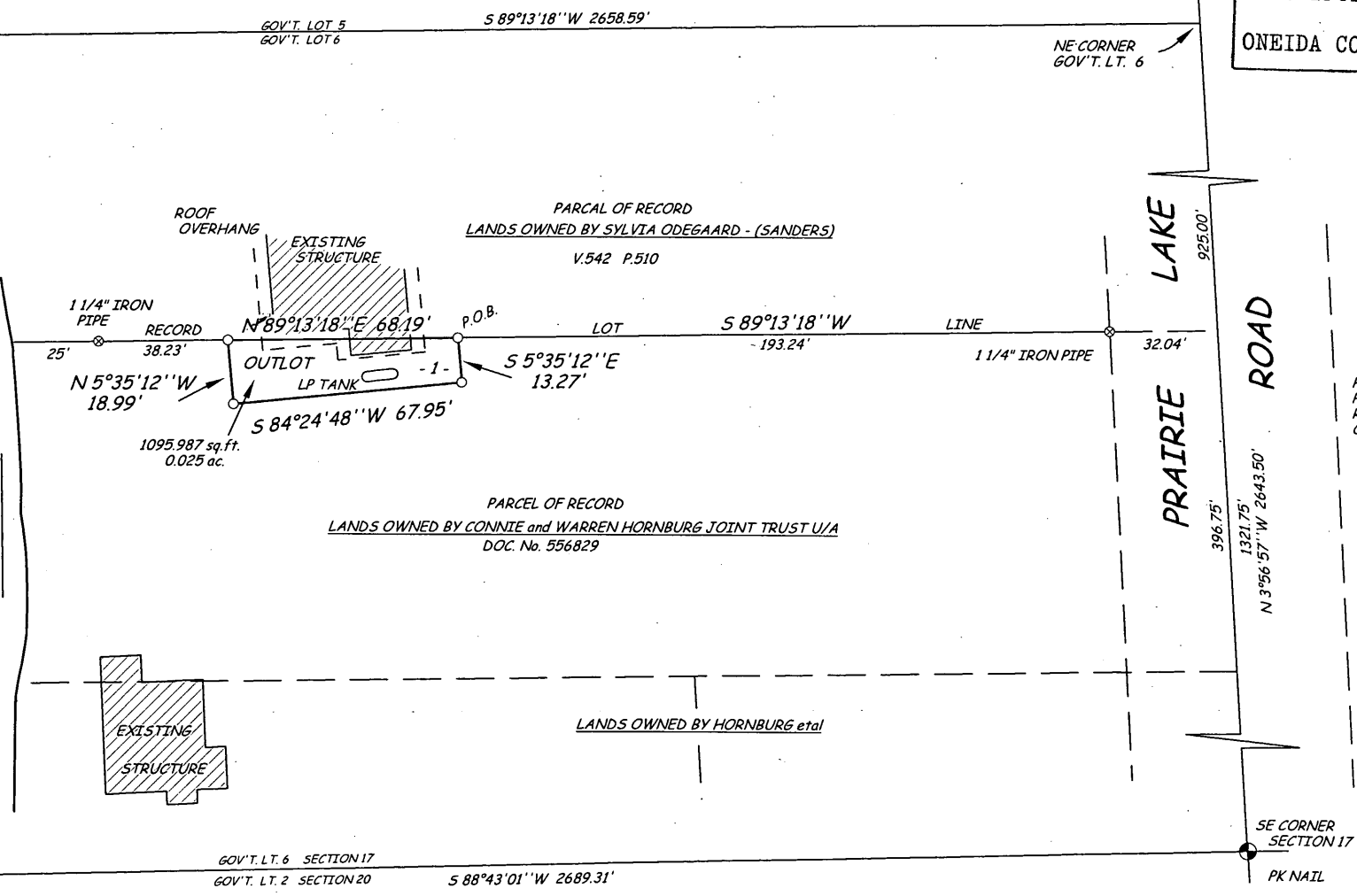

I hereby certify to the present owner(s) and / or purchaser(s) of the property included in this survey and to those who mortgage or guarantee title for the present owner(s) or purchaser(s) within one year from the date hereof, that this survey was performed in accordance with Chapter A-E 7 of the Wisconsin Administrative Code; that the survey data shown hereon is, to the best of my knowledge, information and belief, a true and accurate representation thereof; that any legal descriptions conforming to this survey have been provided on separate sheets; and that this survey was performed by the order of ELLEN LOESER et al

BOUNDARY HUNTER LAND SURVEYING  
 P.O. BOX 442  
 TOMAHAWK, WISCONSIN 54487-0442  
 715-453-7035

DRAFTED BY D. LEMKE 17085A

DEC 07 2005