

RECEIVED & FILED # 124
 Oneida County Surveyor's Office
 Date... FEB. 1. 1986
 By... MJH
 01541970

MAP OF SURVEY
 SUPERSEDING
 MAP DATED DEC. 15, 1970

SEWARD LAKE ESTATES

LOT NUMBERS 8 & 9 - OWNER: James Beck

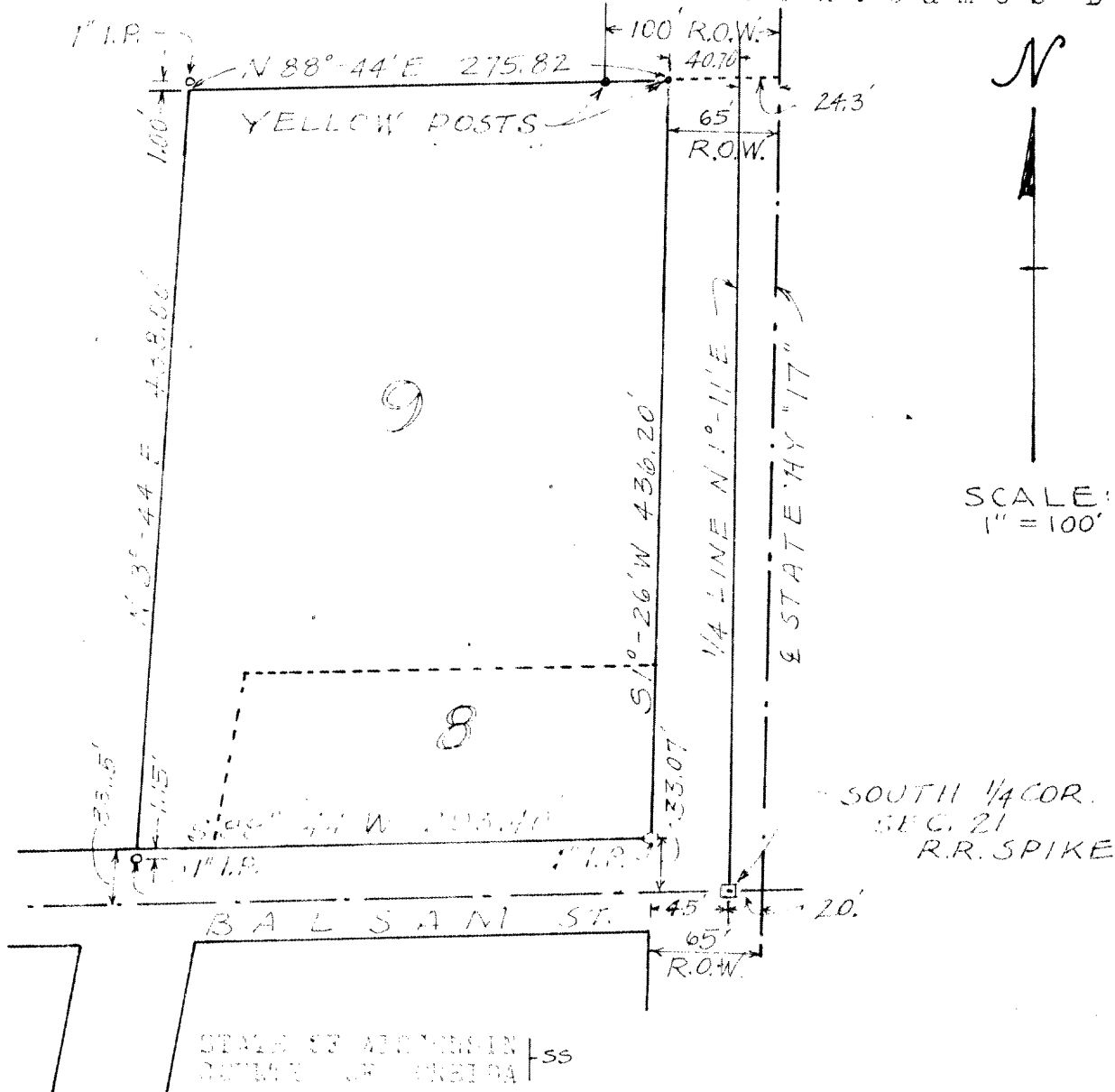

I, Herbert Moore, Registered Land Surveyor, do hereby certify that I have surveyed and mapped a parcel of land in the SE $\frac{1}{4}$ of the SW $\frac{1}{4}$ of Sec. 21, T 37 N, R 9 E, Town of Pine Lake, Oneida County, Wisconsin, described as follows:

Commencing at the south $\frac{1}{4}$ corner of Sec. 21 and proceeding S 86° - 44' W along the center of Balsam Street which is the south line of the section 45.00 feet to the west right-of-way line of the State Highway 17; thence N 1° - 26' W along the right-of-way line 31.07 feet to the point of beginning:

Thence S 88° - 44' W along the north line of Balsam Street 293.40 feet to a point; thence N 3° - 44' E 438.00 feet to a point; thence N 88° - 44' E 275.82 feet to a point on the right-of-way line of State Highway 17; thence S 1° - 26' W along the right-of-way line 436.20 feet to the point of beginning,

And that I have complied with provisions of Chapter 236 of the Wisconsin Statutes in surveying and mapping the same.

Dated this eleventh day of September, 1970

HERBERT MOORE
 County Surveyor
 Oneida County, Wisconsin
 Courthouse
 Rhinelander, Wisconsin 54501

Herbert Moore
 Herbert Moore

OCT 22 1973

