

SURVEY LANDMARK PRESERVATION RECORD

3609093010

It is the primary purpose of this record to preserve the location of any survey landmark subject to disturbance, removal or to be rendered inaccessible, as provided by Section 59.74(2), Perpetuation of landmarks, Wisconsin revised statutes.

County: ONEIDA	City, Village, Town PELICAN	Section 09	Town T36N	Range R09E
--------------------------	---------------------------------------	----------------------	---------------------	----------------------

Describe survey landmark found or reset and origin if known, such as being a 1/16th corner, called for in a deed or shown on a record land survey map or plat; also note location by gov't. lot 1/4 1/4 section or other PLSS subdivisional tract.

Show approximate location of survey landmark on this section diagram.

-PRE-CONSTRUCTION- 08/13/07: Witnessed corner positions as per Oneida County Survey Map number B5353

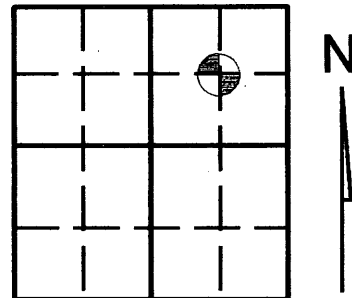

MAP # L 2402
 DATE FILED OCT 26 2007
 BY JOK
 DESCRIPTION FILED
 ONEIDA CO. SURVEYOR'S OFFICE

Plan view map of survey landmark location with bearing and distance ties to a minimum of four (4) described witness or reference monuments of concrete, natural stone, metal, live bearing trees or equivalent material and/or by described GPS method and precision.

SCALE: 1"=30'

N

Angles and distances measured with total station

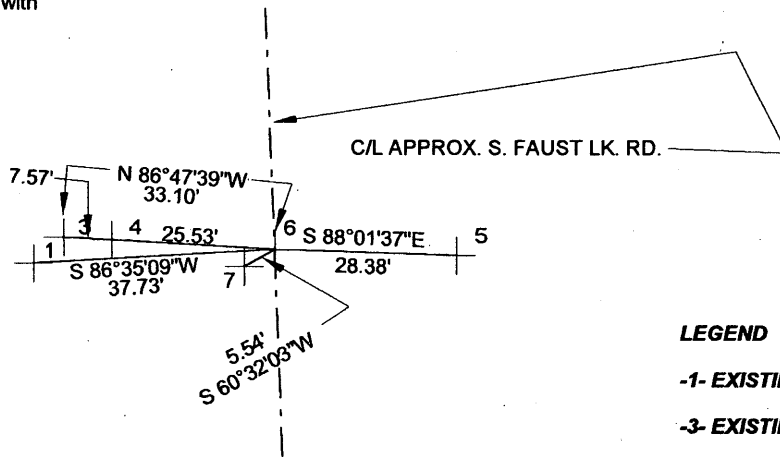

LEGEND

- 1- EXISTING 1 1/4" IRON PIPE
- 3- EXISTING 3/4" IRON PIPE
- 4, -5- EXISTING 1" IRON PIPE
- 6, -7- CALCULATED POSITION

PROFESSIONAL LAND SURVEYOR CERTIFICATE

This survey landmark is being referenced for the express purpose of location preservation and is not intended as an attestation of the legal significance and/or positional accuracy thereof.

Thereof, this survey land mark location should be further evaluated and verified for any future land surveying or related usage purposes.

I, Kevin P. Bixby hereby certify that I am duly licensed as a Professional Land Surveyor in the State of Wisconsin; that the location of this survey landmark was referenced by me or under my direct supervision and/or control; and that the information shown is true and correct to the best of my knowledge and belief.



SIGNED *Kevin P. Bixby*

DATE 09/06/07

L 2402

L 2402

L 2402

L 2402