

L2403

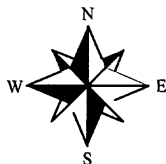

NORTH BASED ON THE NORTH LINE OF THE NW 1/4 OF THE NE 1/4 SECTION 9-36-09 MEASURED AS: S 88°44'38" E

A.R. JONES SURVEYING SERVICES
2788 SCHWARZ ROAD, RHINELANDER, WI 54501 715.362.8409

PLAT OF SURVEY

A PART OF THE NORTHWEST 1/4 OF THE NORTHEAST 1/4 SECTION 9 TOWN 36 NORTH, RANGE 9 EAST TOWN OF PELICAN, ONEIDA COUNTY, WISCONSIN

MAP # **L2403**
DATE FILED... **NOV 09 2007**
BY *ARJ*
DESCRIPTION FILED.....
ONEIDA CO. SURVEYOR'S OFFICE

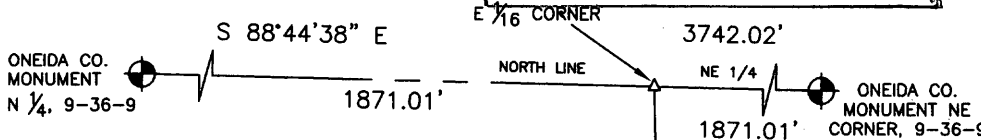

I, ANTHONY R. JONES, WISCONSIN REGISTERED LAND SURVEYOR No. S-2508, HEREBY CERTIFY THAT I HAVE SURVEYED AND MAPPED THE ABOVE PROPERTY UNDER THE DIRECTION OF PEGGY FEIGHT, OWNER: THAT I HAVE COMPLIED WITH CHAPTER AE-7 OF THE WISCONSIN ADMINISTRATIVE CODE AND THAT THIS SURVEY IS CORRECT TO THE BEST OF MY KNOWLEDGE AND BELIEF.

[Signature]
ANTHONY R. JONES, R.L.S. No. S-2508

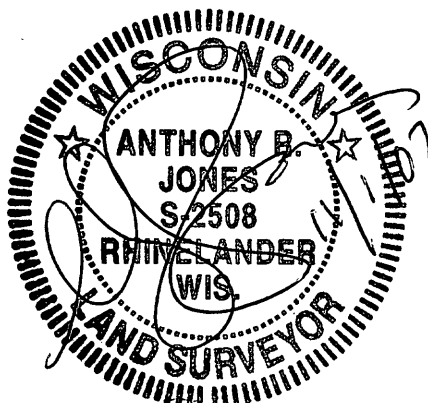
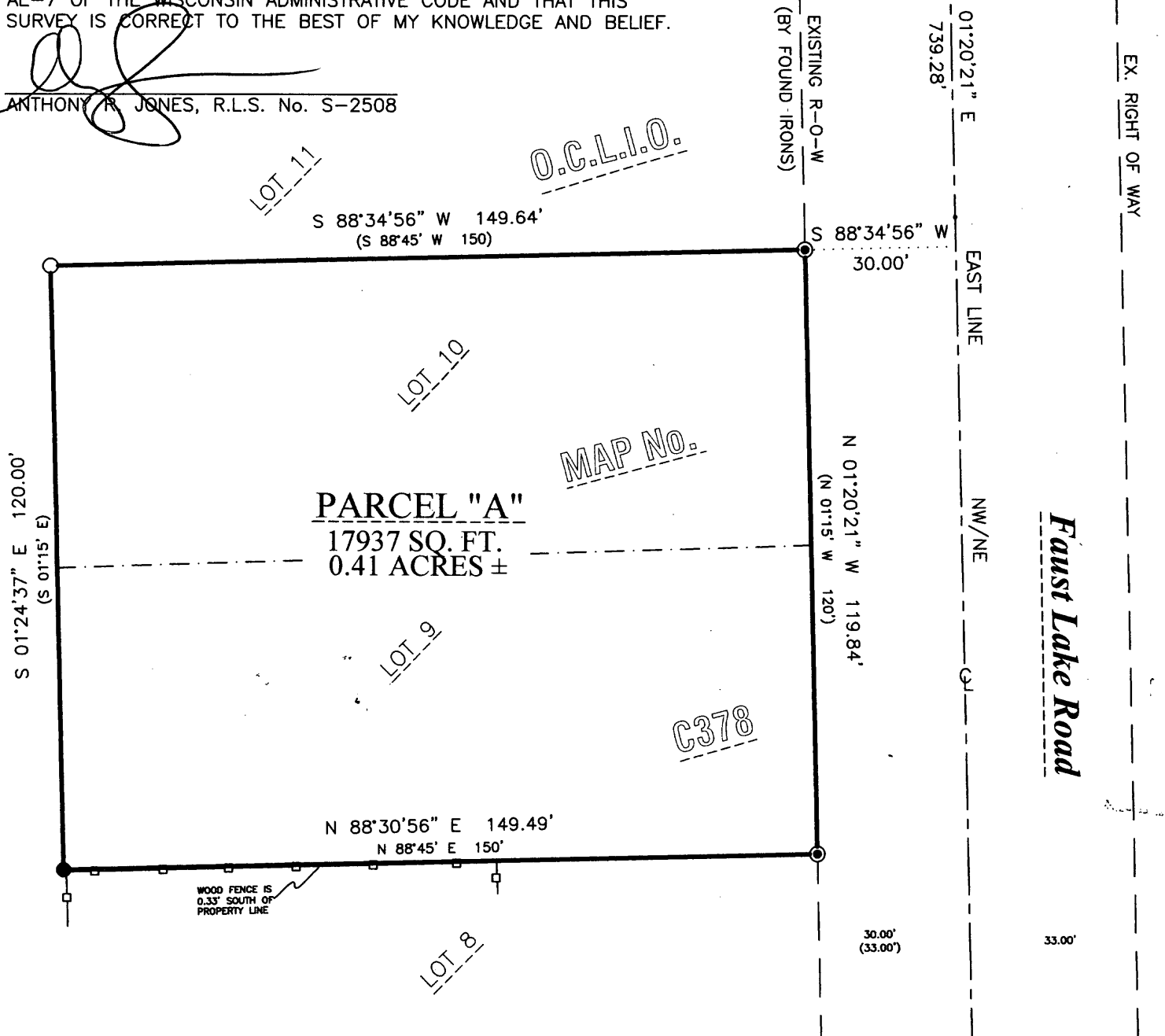

LEGEND

- ▲ CALCULATED POINT
- 3/4" IRON ROD, SET
- 1/2" IRON PIPE, FOUND
- 1" IRON PIPE, FOUND

DESCRIPTION PROVIDED ON A SEPARATE SHEET

<h2>PLAT OF SURVEY</h2>		
DRAWN ARJ	DATE 10/28/07	<i>Peggy Feightl</i> 3379 Faust Lake Rd
APPROVED	DATE	<i>Rhinelanders, WI</i> Oct 28, 2007
SCALE 1" = 30'	SHEET 1	PROJECT NO.

L2403

L2403