

RECEIVED & FILED # **L241**

Oneida County Surveyors C

Date: **FEB. 14 1988**

By: **MJH**

OCS Area #

PART OF, **SEC. 5,**  
**TOWNSHIP 36 NORTH**  
**RANGE 9 EAST**

N1/4 COR.  
SEC. 5, T. 36N.  
R. 9E.

BY OTHERS

C.T.H. '00'

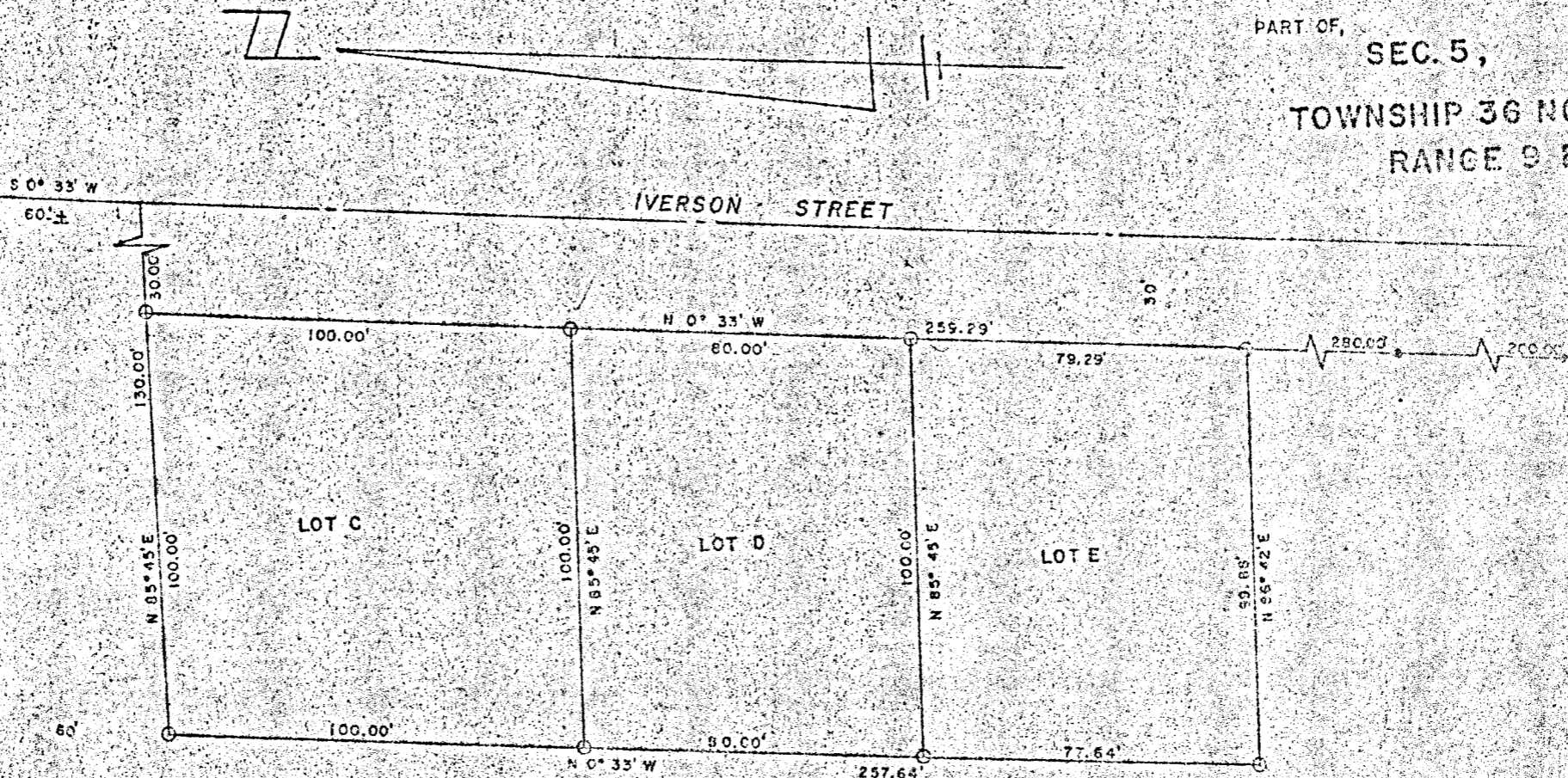

I hereby certify that I have surveyed the above parcel of land under the direction of Mr. Michael Denis and that the above map is a true and correct representation of the lands surveyed to the best of my knowledge and belief.

- IRON PIPE SET BY US
- FOUND IRON PIPE

REVISIONS		
NO.	DATE	BY
1		
2		
3		
4		
5		

**MICHAEL DENIS**

DATE: **Aug 2 1988**

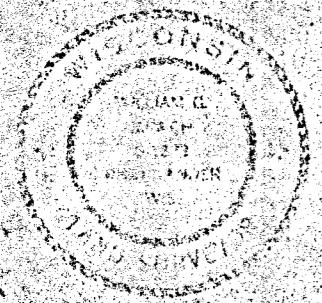

L241