

L 2410

L 2410

SURVEY FOR MR. LAWRENCE RAPPLEY BY HODAG SOIL TESTING
MAY 30, 1978

PART OF THE SW 1/4-
SW 1/4, SEC. 22, T37N,
R8E, TOWN OF NEWBOLD
ONEIDA CO., WIS.

MAP # **L 2410**
DATE FILED NOV. 16. 2007.....
BY *LDK*
DESCRIPTION FILED.....
ONEIDA CO. SURVEYOR'S OFFICE

CURVE NO.	RADIUS	L CHORD	CHORD BEARING	CENTRAL ANGLE	DEG. OF CURVE
2	279.083	130.715	S86°26'56"E	27°10'00"	20°38'29"
4	475.506	93.812	N85°22'38"E	11°19'10"	12°04'18"

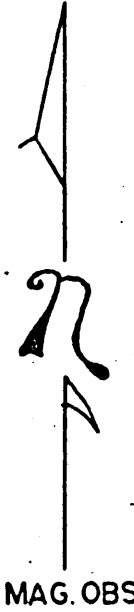

LEGEND
IRON PIPE SET O
IRON PIPE FD. ●
POINT —
SCALE 1" = 100'

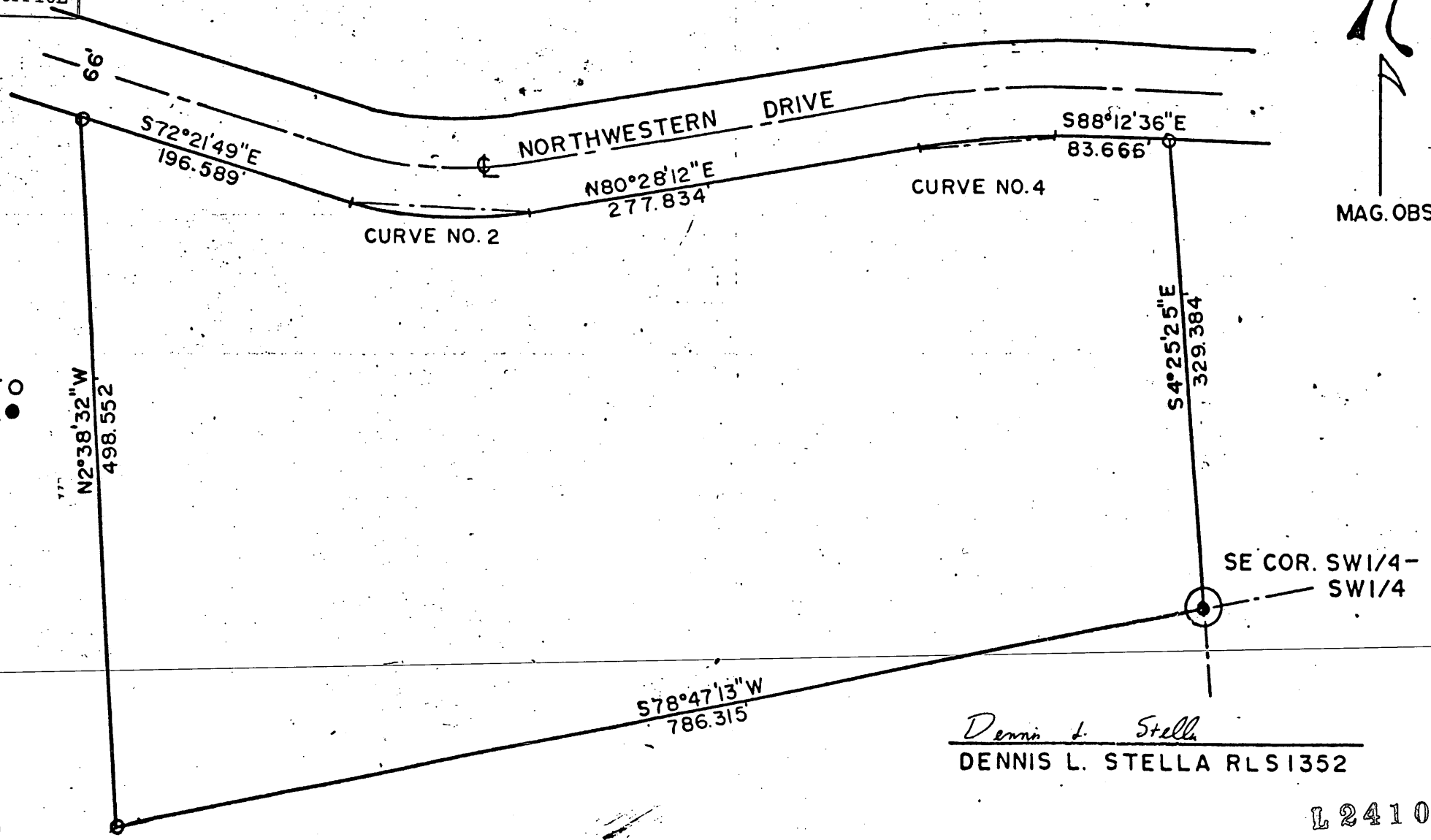

S78°47'13"W
786.315

Dennis L. Stella
DENNIS L. STELLA RLS 1352

L 2410 L 2410

L 2410