

RECEIVED & FILED # **L242**  
 Oneida County Surveyor's Office  
 Date... **FEB. 14 1988** .....  
 By **MJH**  
 OCS Area #.....

SE 1/4 Sec 33-40-B 52° 12' E 1309.0

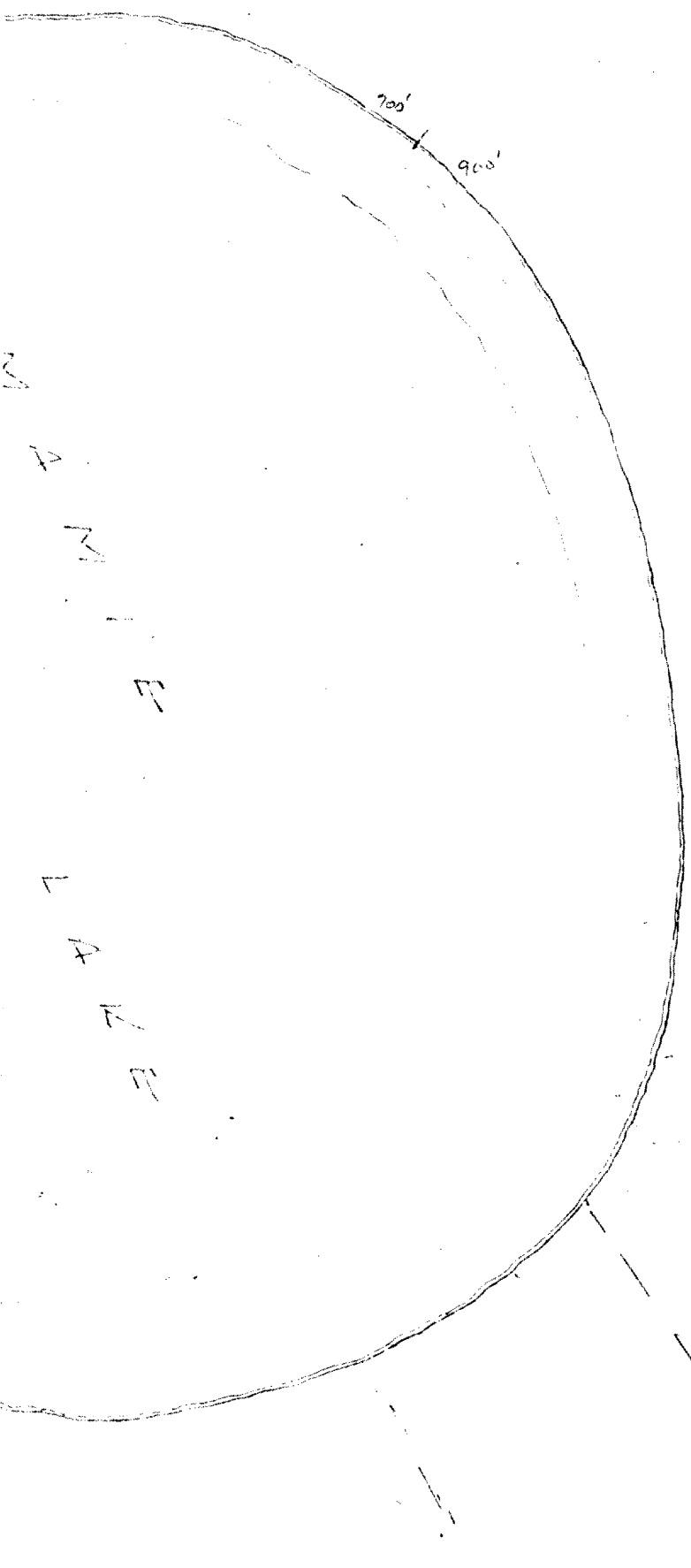

N  
 A  
 M  
 I  
 E  
 L  
 A  
 L  
 E

N. Line SW 1/4 Sec 33-40-B  
 52° 27' W  
 1330.4

SE 1/4 Sec 33-40-B 12° 12' W 1222.0

700.0

L2421

E. Line SW 1/4 Sec 33-47-3

W. Line SW 1/4 Sec 33-47-3

M  
A  
M  
A  
L  
A  
L  
L

1/4 Sec  
IP 4 Post  
Cedar

M.C.  
IP 4 Post  
Cedar

717.0  
588° 20' W  
7309.5

M.C.

1/4 Sec  
Village Market  
Conc. Marker

272.0

A.L. WISELICH

- IRON PIPE IN PLACE
- IRON PIPE SET
- CONCRETE MARKER IN PLACE
- PLACE OF BEGINNING

SURVEY ORDERED BY: DON R. SCHULPIUS  
ST. GERMAIN, WISCONSIN

L242

L2421

**SURVEY**  
 OF  
 SW 1/4 OF SE 1/4  
 SECTION 33, TOWNSHIP 40 NORTH, RANGE 8 EAST  
 VILAS COUNTY, WISCONSIN

H O L I D A Y A C R E S

N. M. Line SW 1/4 Sec 33-40-8

S 88° 27' W

1330.4

70°

130' 00"  
130' 00"  
130' 00"

130' 00" PA

MA 44

MA 22 1/2

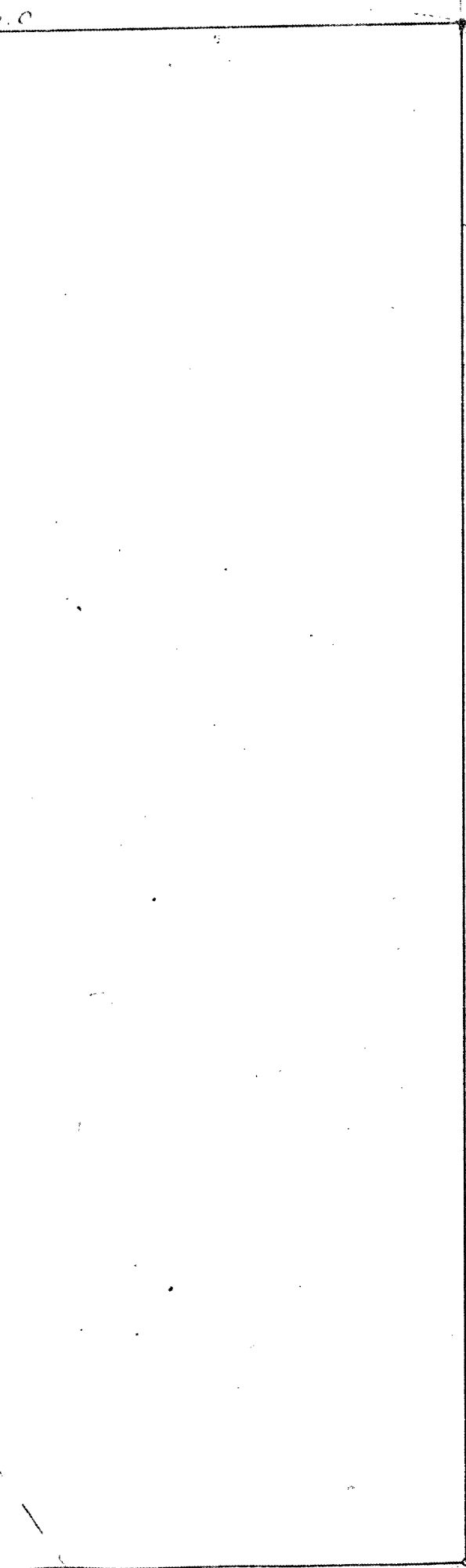

N 1/2

0.0

300

L242

33-42-B

W Line SW 1/4 SE 1/4 Sec 33-42-B

E Line SW 1/4 SE 1/4 Sec 33-42-B

1/4 Cor. Co. 112.5  
Vilas marked 111.5  
Cont. marked 111.5

M.C.

S88° 20' W

1329.5

717.0

340.5

700

1152.7

M.C. 1 P. 4 Post  
Cedar

1/4 Cor. 1 P. 4 Post  
Cedar

N  
A  
M  
I  
E  
L  
A  
L  
E

A.L. WHEELER

- IRON PIPE IN PLACE
- IRON PIPE SET
- CONCRETE MARKER IN PLACE
- POB. PLACE OF BEGINNING

SURVEY ORDERED BY : DON R. SCHULPIUS

ST. BERNARD, WISCONSIN



I, DON R. SCHULPIUS  
 HEREBY  
 CERTIFY  
 THAT THE  
 ABOVE  
 IS A TRUE  
 AND CORRECT  
 COPY OF THE  
 ORIGINAL SURVEY  
 RECORDS

1242

- IRON PIPE IN PLACE
- IRON PIPE SET
- CONCRETE MARKER IN PLACE
- PLACE OF BEGINNING

1/2 SEC. 33 T. 12 N. R. 10 E. S. 33

M.C.

A.L. W. 21/2 C.M.

SURVEY ORDERED BY :

DON R. SANDERSON  
ST. BEVING, WISCONSIN

M.C.  
1 P. 1  
Cedar Post

N  
A  
M  
I  
E  
  
L  
A  
L  
E

1/2 E. Line SW 1/4 SE 1/4 Sec 33 T. 12 N. R. 10 E.

340.5

717.0

1329.5

588° 29' W

212.0

1 P. 1

1/2 SEC. 33 T. 12 N. R. 10 E.

542-3666

L242

**SURVEY**  
 OF  
 SW 1/4 OF SE 1/4  
 SECTION 33, TOWNSHIP 40 NORTH, RANGE 8 EAST  
 VILAS COUNTY, WISCONSIN

A C R E S

33-40-8

S&W 1/4 W 1330.4

700

1330.4

1/2 cor

GOVERN

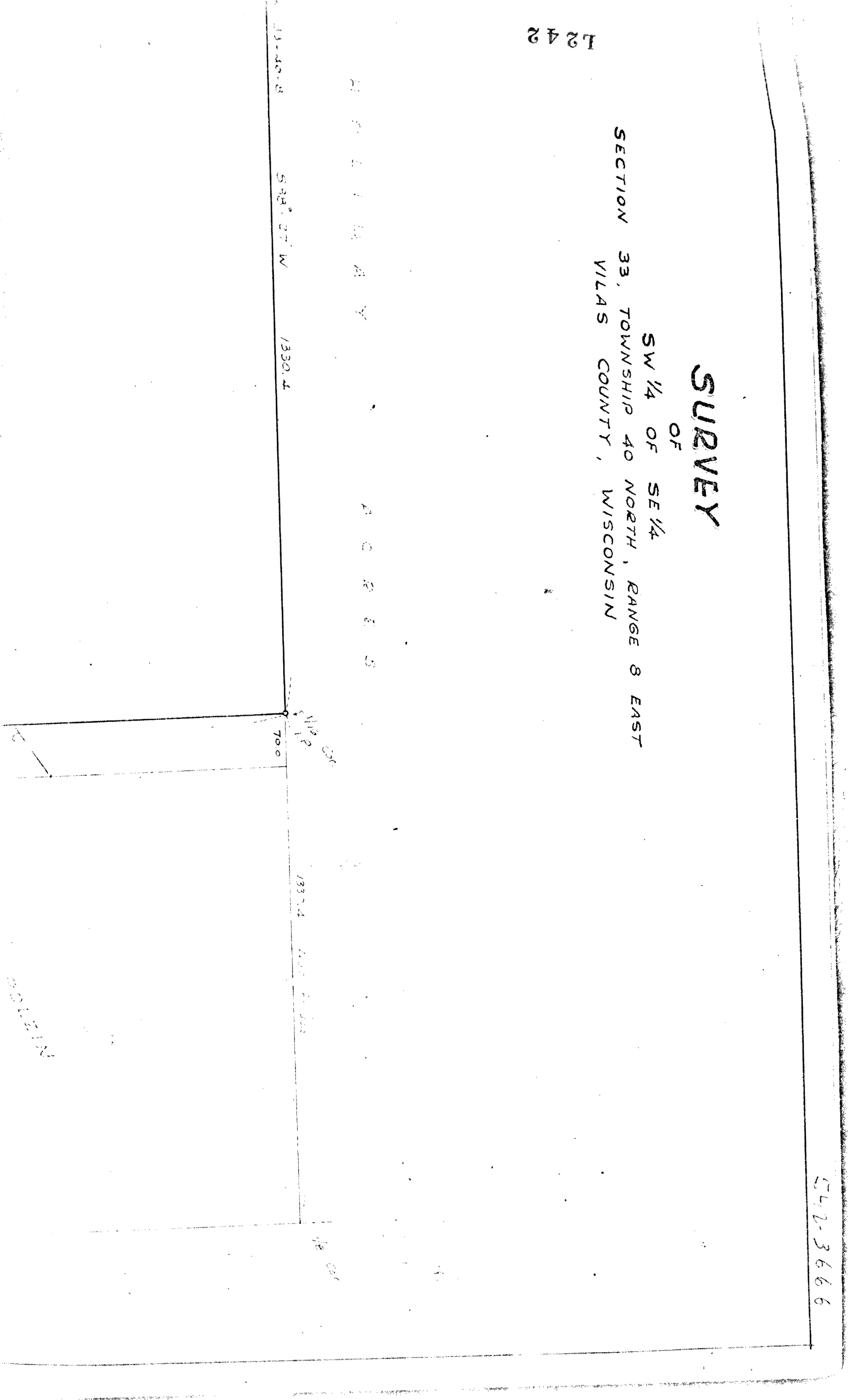

1242

W  
L  
A  
K  
E

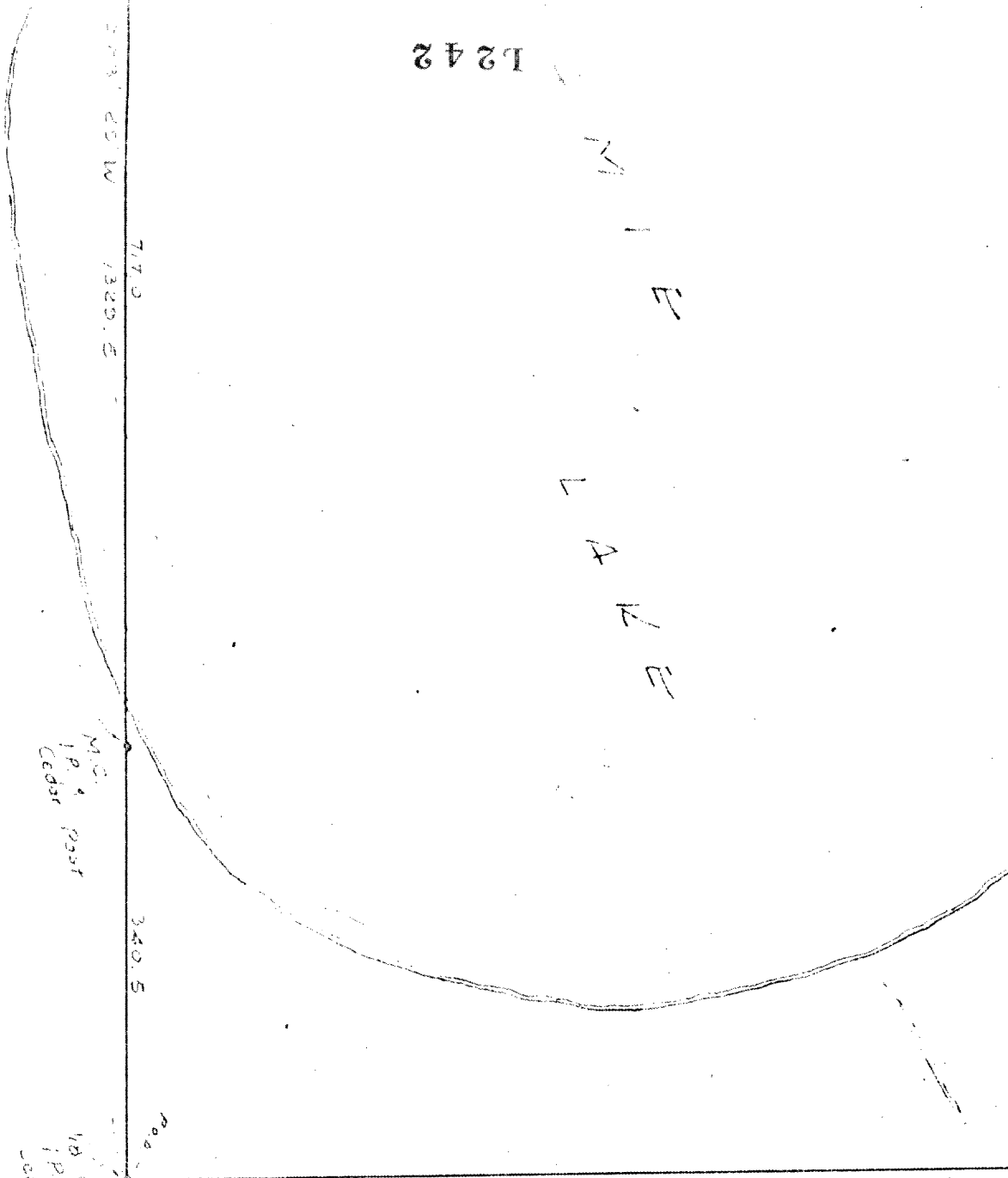

E. Line SW 1/4 SE 1/4 Sec. 33-41-3

SECTION LINE  
1320.5

1028 33-41-3  
Post of Iron

FROM  
SCHULPIUS

E. Line SE 1/4 SE 1/4 Sec. 33-41-3

M.C. WILSON

SURVEY ORDERED BY: DON R. SCHULPIUS  
ST. BERNARD, WISCONSIN



I, William M. Scherer, registered land surveyor, hereby certify that I have surveyed the above described land and that the map herein drawn is a correct representation of said survey.

Witness my hand and surveyor's seal  
June 1, 1919

L242

L  
A  
L  
E

1330.4

SE 1/4 Sec. 33-42-8

N 2° 13' W 1300.0

70.0

1332.4

SCHULPIUS

SCHULPIUS

SE 1/4 Sec. 33-42-8

1310.0

1310.0