

L 2420

L 2420

MAP # L 2420

DATE FILED NOV 16 2007

BY JOK

SURVEY LANDMARK PRESERVATION RECORD

It is the primary purpose of this record to preserve the location of any survey landmark subject to disturbance, removal or to be rendered inaccessible, as provided by Section 59.74(2), Perpetuation of Landmarks, Wisconsin Revised Statutes.

County: ONEIDA	City, Village, Town: MONICO	Section: 26	Town: 36	Range: 11
--------------------------	---------------------------------------	-----------------------	--------------------	---------------------

Describe what was found, its location and origin. If known, describe if the monument found is a 1/16 corner or other subdivisional corner; a monument called for in a deed; a monument shown on a survey map or plat ect. and in what Gov't Lot, 1/4-1/4 Section or other PLSS subdivisional tract.

April 25, 2005 - Due to road construction Nicolet Surveyors, Inc. was hired by the Oneida County Land Information Office to preserve the location of this survey marker. We found a 2" iron pipe with brass cap in a swamp hole - See U.S.P.L.S. Monument Record by Daniel Pleoger dated February 13, 2001. The corner lies approximately 50' North of the center line of old Highway "8" roadbed and is not in danger of being disturbed due to road construction.

November 7, 2007 - The Oneida County Land Information Office hired us to go and revisit the corner because the installation of a new power line may have disturbed this corner. We found a 2" iron pipe with brass cap 50' North of the centerline of old Highway "8" roadbed. We found 4 bearing trees and set 2 new witness corners as shown below.

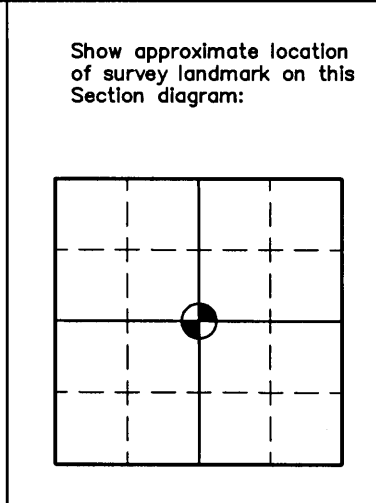

Plan view map of survey landmark location with bearing and distance ties to a minimum of four(4) described witness or reference monuments of concrete, natural stone, metal, live bearing trees or equivalent material and/or described GPS method and precision.

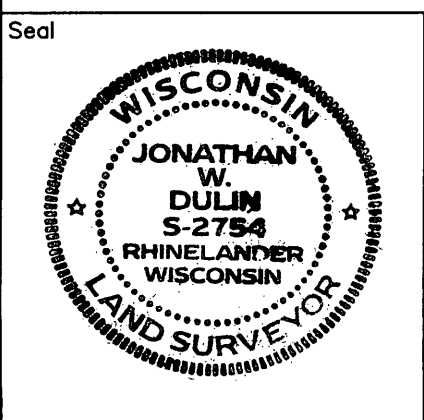
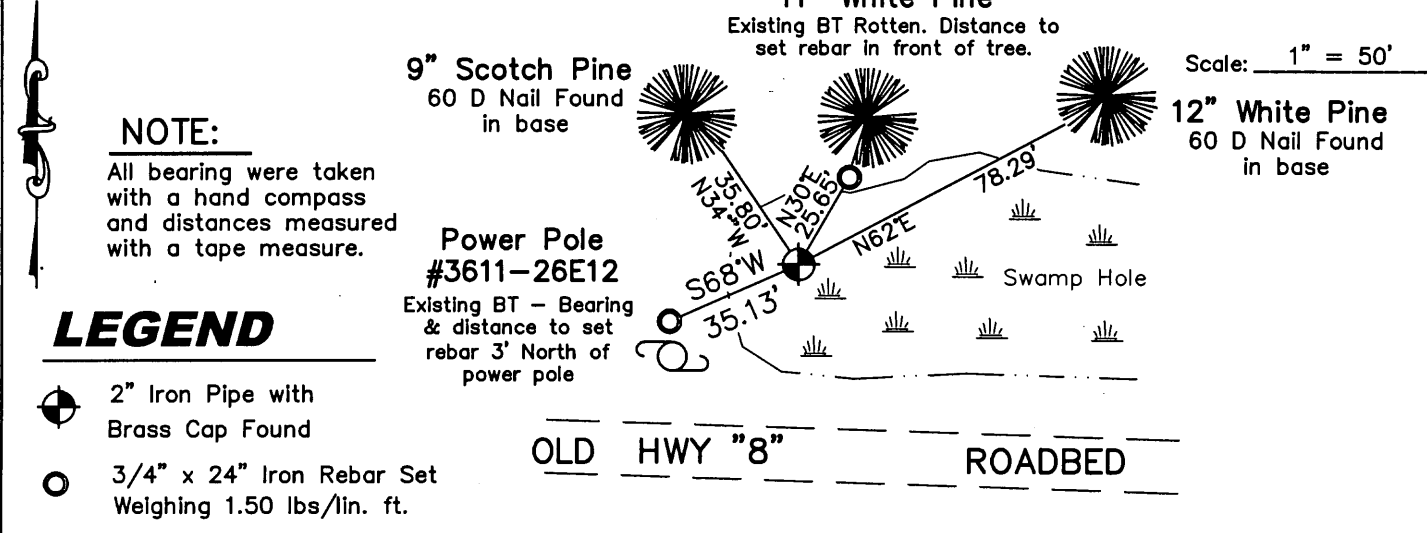

PROFESSIONAL LAND SURVEYOR CERTIFICATE:

This survey landmark is being referenced for the express purpose of location preservation and is not intended as an attestation of the legal significance and/or positional accuracy thereof.

Therefore, this survey landmark location should be further evaluated and verified for any future land surveying or related usage purposes

I, Jonathan W. Dulin, hereby certify that I am duly licensed as a Professional Land Surveyor in the State of Wisconsin; that the location of this survey landmark was referenced by me under my direct supervision and/or control; and that the information shown is true and correct to the best of my knowledge and belief.

Signed: *Jonathan W. Dulin* Date: 11/8/2007

L 2420

L 2420

3611262020