

PLAT OF SURVEY

ALL OF OUTLOT 3 AND PART OF OUTLOT 2 OF THE ASSESSOR'S
 REPLAT OF THE SOUTH PARK ADDITION, SECTION 6, TOWN 36 NORTH
 RANGE 9 EAST, CITY OF RHINELANDER, ONEIDA COUNTY, WISCONSIN

W. PROSPECT ST.

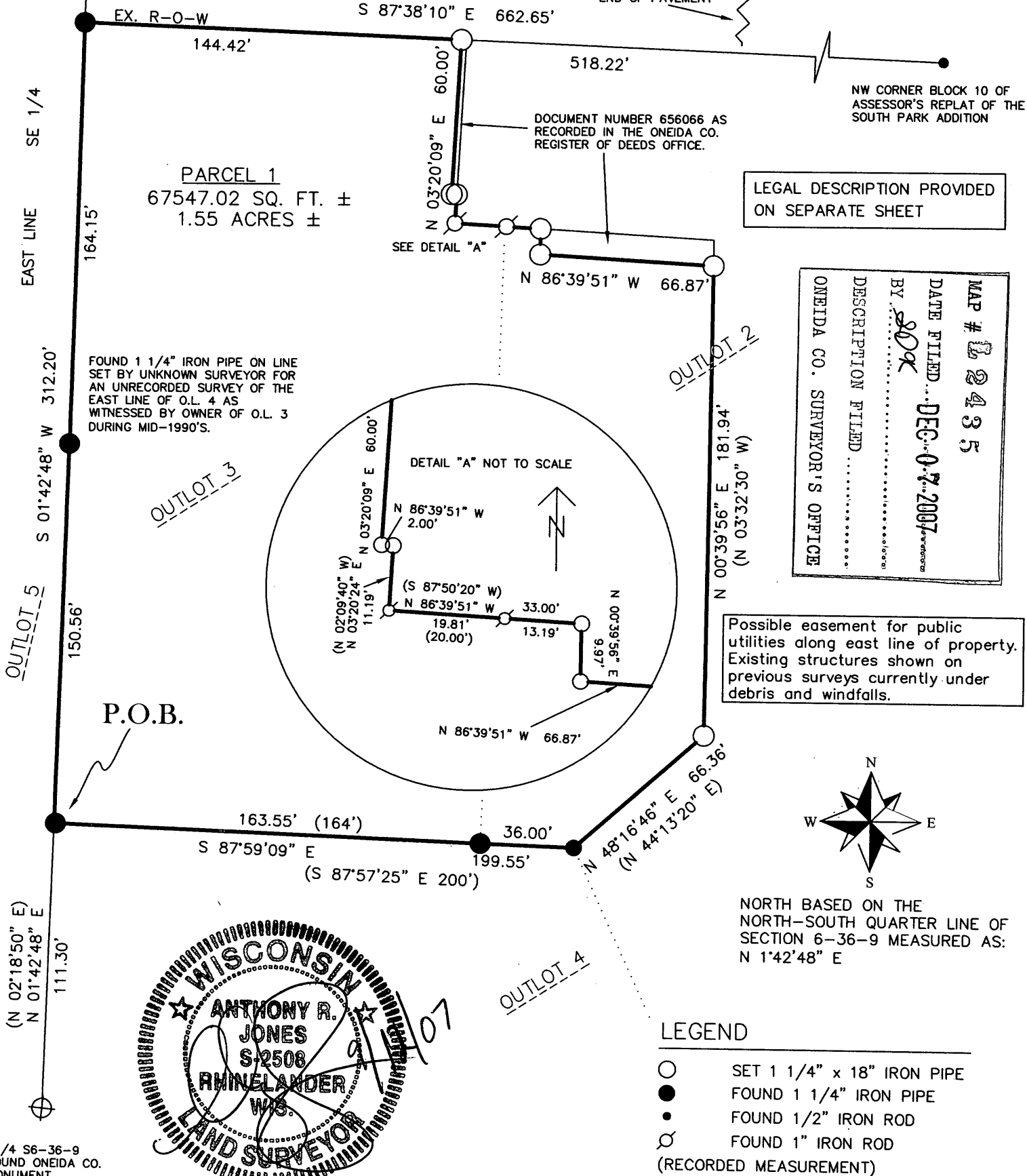

LEGAL DESCRIPTION PROVIDED ON SEPARATE SHEET

MAP # **22435**
 DATE FILED... **DEC-07-2007**
 BY: *SDR*
 DESCRIPTION FILED
 ONEIDA CO. SURVEYOR'S OFFICE

Possible easement for public utilities along east line of property. Existing structures shown on previous surveys currently under debris and windfalls.

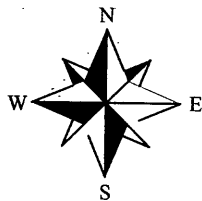

NORTH BASED ON THE NORTH-SOUTH QUARTER LINE OF SECTION 6-36-9 MEASURED AS: N 1°42'48" E



SURVEYOR'S CERTIFICATE

I, ANTHONY R. JONES, S-2508, HEREBY CERTIFY THAT I HAVE SURVEYED AND MAPPED THE ABOVE PROPERTY UNDER THE DIRECTION OF MR. GERALD SHIDELL AND THAT THE ABOVE MAP IS A TRUE AND CORRECT REPRESENTATION OF THE LANDS SURVEYED TO THE BEST OF MY KNOWLEDGE AND BELIEF AND HAVE COMPLIED WITH WISCONSIN STATUTES A.E.-7.



PLAT OF SURVEY		
DRAWN ARJ	DATE 09/12/07	<i>Jerry and Julie Shidell</i>
APPROVED	DATE	<i>724 Bruns Drive</i>
SCALE 1" = 50'	SHEET 1	<i>SEPT. 12, 2007</i>
		PROJECT NO. 2007-014

22435