

PARCELS OF LAND IN THE SE $\frac{1}{4}$ OF THE NE $\frac{1}{4}$ OF SECTION 25,
TOWNSHIP 37 NORTH, RANGE 10 EAST, ONEIDA COUNTY, WIS.

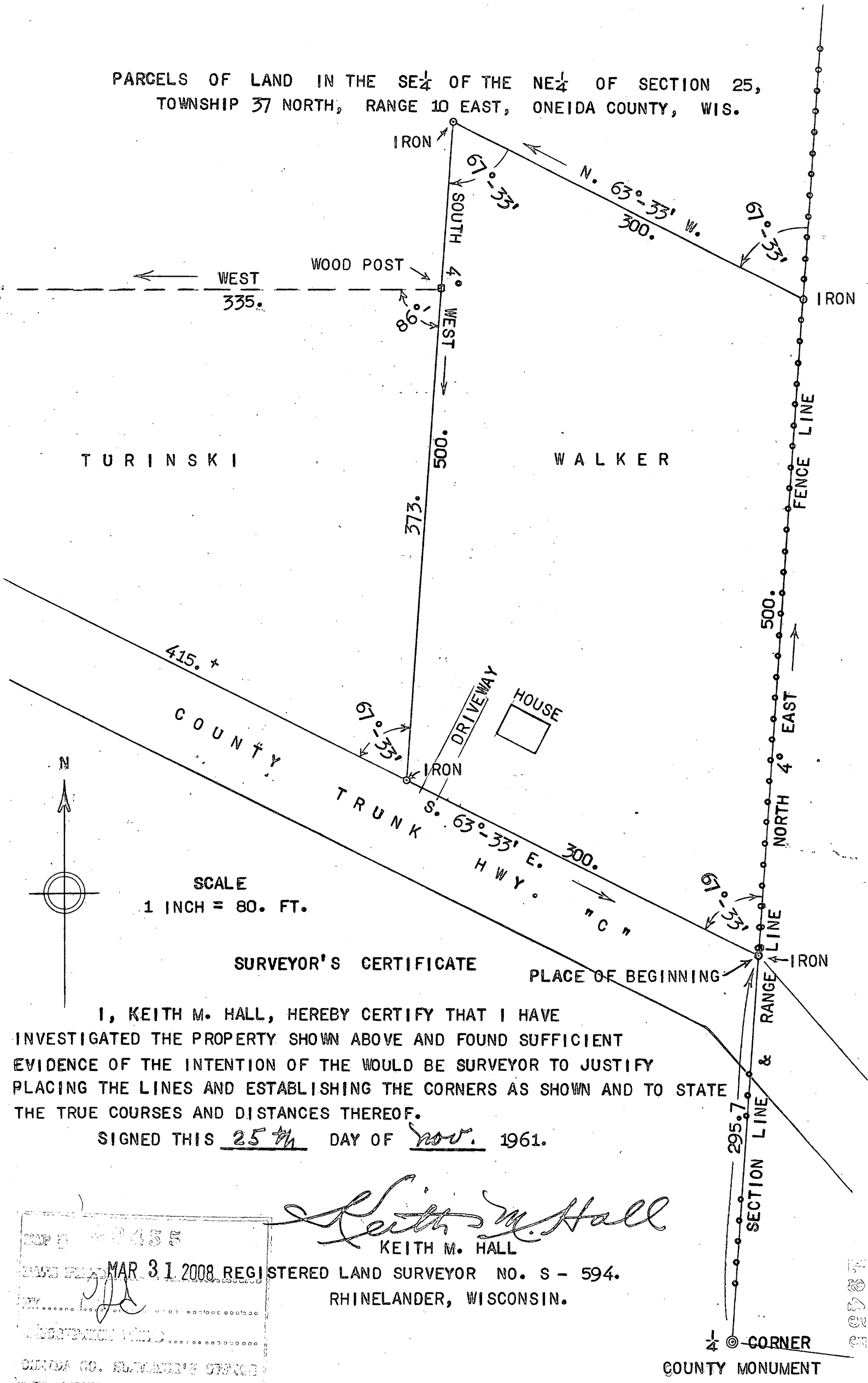

SURVEYOR'S CERTIFICATE

PLACE OF BEGINNING

I, KEITH M. HALL, HEREBY CERTIFY THAT I HAVE INVESTIGATED THE PROPERTY SHOWN ABOVE AND FOUND SUFFICIENT EVIDENCE OF THE INTENTION OF THE WOULD BE SURVEYOR TO JUSTIFY PLACING THE LINES AND ESTABLISHING THE CORNERS AS SHOWN AND TO STATE THE TRUE COURSES AND DISTANCES THEREOF.

SIGNED THIS 25th DAY OF Nov. 1961.

Keith M. Hall
KEITH M. HALL

MAR 31 2008 REGISTERED LAND SURVEYOR NO. S - 594.
RHINELANDER, WISCONSIN.

MAP NO. 2455
 MAR 31 2008 REGISTERED LAND SURVEYOR NO. S - 594.
 BY: [Signature]
 SUPERVISOR [Signature]
 ONEIDA CO. SURVEYOR'S OFFICE

1/4 CORNER
COUNTY MONUMENT

10437