

DIVISION OF OUT LOT "B" OF CRESCENT HEIGHTS PLAT IN GOV. LOT 2, SECTION 17, TOWNSHIP 36 NORTH, RANGE 8 EAST, ONEIDA COUNTY, WISCONSIN.

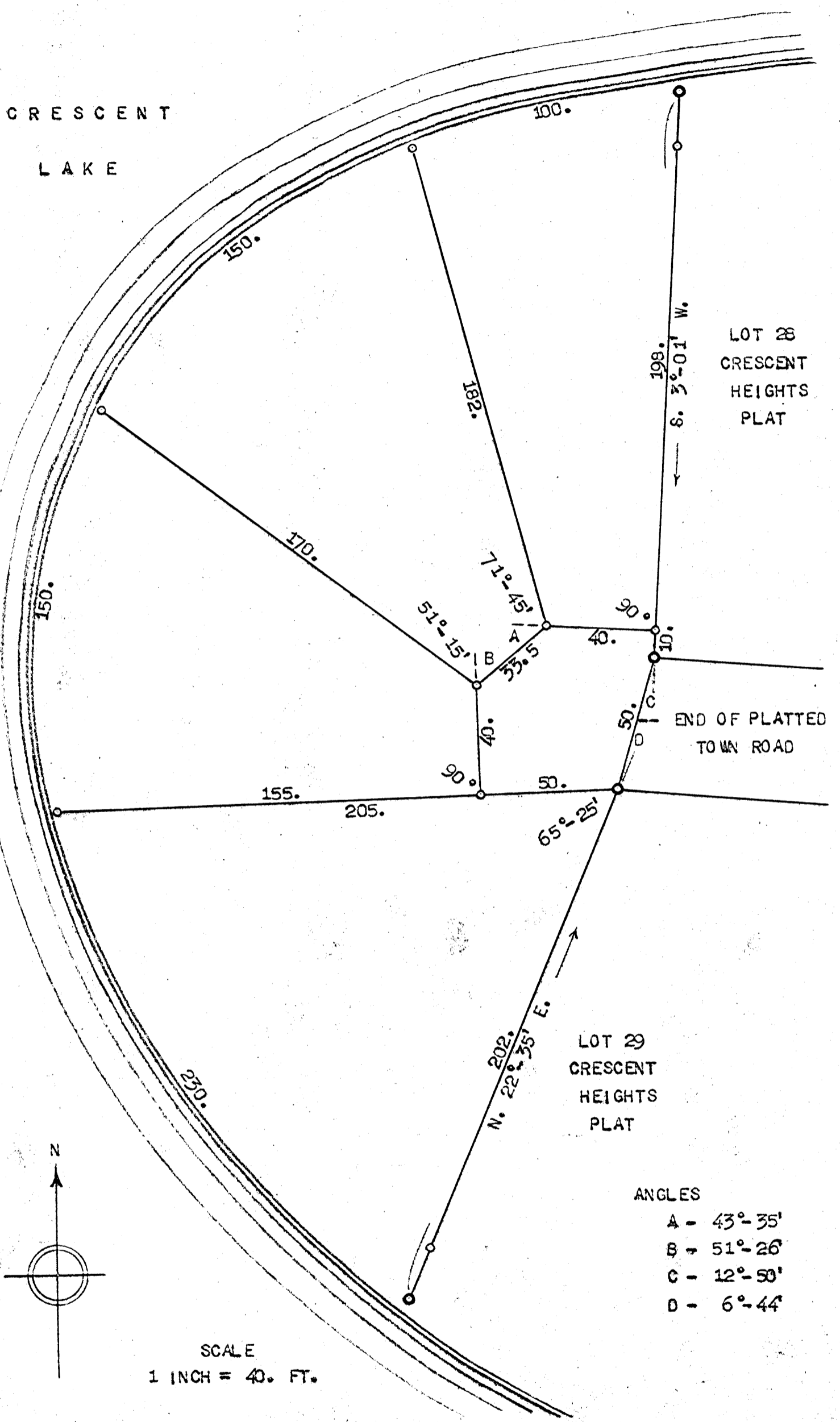

- ANGLES
- A - 43°-35'
 - B - 51°-26'
 - C - 12°-50'
 - D - 6°-44'

SURVEYOR'S CERTIFICATE

I, KEITH M. HALL, HEREBY CERTIFY THAT I HAVE DIVIDED OUT LOT "B" OF THE CRESCENT HEIGHTS SUBDIVISION IN GOV. LOT 2, SECTION 17, T. 36 N., R. 8 E., ONEIDA COUNTY, WISCONSIN, AS SHOWN ABOVE; THAT THIS MAP WAS MADE BY ME AND IS TO THE BEST OF MY KNOWLEDGE AND BELIEF A CORRECT REPRESENTATION OF MY FIELD SURVEY. SIGNED THIS 27th DAY OF Aug. 1959.

Keith M. Hall
KEITH M. HALL

REGISTERED LAND SURVEYOR NO. S - 594.
RHINELANDER, WISCONSIN.

MAP 82463 82465
 DATE FILED APR 11 1959
 BY *LAB*
 DESCR
 ONEIDA CO. SURVEYOR'S OFFICE