

SURVEY OF A PART OF THE VILLAGE OF WOODBORO PLAT TO RE-ESTABLISH THE SOUTH WEST BOUNDARY OF BLOCK 4, AND PRESENT AN EQUITABLE SOLUTION TO THE SETTLEMENT OF EXTENDING THIS SIDE OF LAKE STREET TO THE SHORE OF SQUASH LAKE. THIS PART OF SAID PLAT IS IN GOV. LOT 2, SECTION 13, T.36 N., R.7 E., ONEIDA COUNTY, WIS., AND IS RECORDED IN VOL. 5, PAGE 2 OF PLATS.

10475

10475

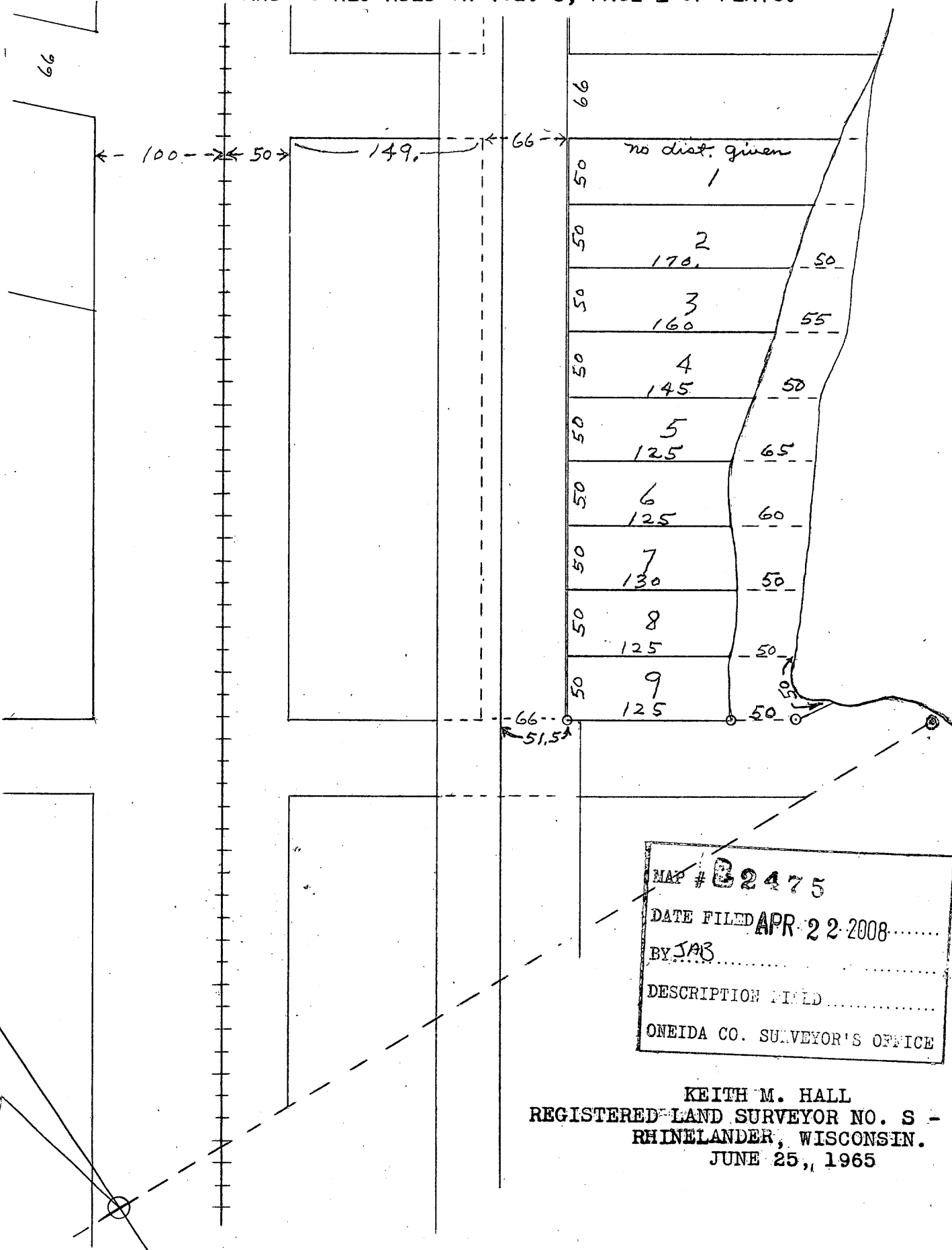

MAP # 10475
 DATE FILED APR 22 2008
 BY JAB
 DESCRIPTION FIELD
 ONEIDA CO. SURVEYOR'S OFFICE

KEITH M. HALL
 REGISTERED LAND SURVEYOR NO. S - 594.
 RHINELANDER, WISCONSIN.
 JUNE 25, 1965

10475