

At _____ O'Clock _____ M

U.S. PUBLIC LAND SURVEY MONUMENT RECORD

Note: This form is intended and designed to fulfill all requirements of the Wisconsin Administrative Code, Chapter A-E 7.08 U.S. Public Land Monument Record (3)(a)(b)(c)(d)(e)(f)(g)(h)(i). An additional sheet may be added if necessary to conform with said requirements.

(a) CORNER LOCATION:

North quarter corner of Section 28
Township 38 North
Range 4 East
Town of Minocqua
County of Oneida

COORDINATES

North: 209536.2544
East: 115448.4893
Control Station: O.C. #294
Latitude: 45°45'07.97313"N
Longitude: 89°58'44.27806"W
Datum: NAD 83 (1991) Method: RTK

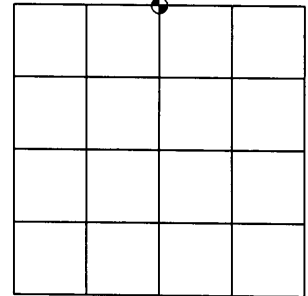

SECTION 28

(b) HISTORY OF ORIGINAL CORNER ESTABLISHMENT

Original Surveyor: Alex Anderson
Date of Survey: Commenced - April 1865
Completed - May 1865

Original B.T.'S: Ironwood 6" N40°W 6 links
Hemlock 6" S35°E 26 links

(f)(g)(h) DESCRIPTION OF MONUMENT FOUND AT THIS CORNER AND IF IT WAS ACCEPTED, STATE ALL EVIDENCE (MATERIAL, TESTIMONIAL, OCCUPATIONAL, PLATS, RECORDS, OTHER MONUMENTS) USED AS A BASIS FOR ESTABLISHING LOCATION. IF NOT ACCEPTED OF IF NOTHING WAS FOUND, STATE EVIDENCE USED AS BASIS FOR ESTABLISHING LOCATION. IF REESTABLISHED THROUGH LOST CORNER PROPORTIONATE METHODS, INDICATE ALL MONUMENTS, DISTANCES AND DIRECTIONS USED TO ESTABLISH. INDICATE TYPE OF MONUMENT AND SIGN POST FOUND OR SET.

December 8th, 1961 - Map prepared by W.H. Stuth on February 14, 1989 (Filed in NEPCO Book No. 2 Page No. 41 at the Oneida County Land Records office) indicates an "Iron Pipe - Brass Cap" set by single proportionate measurement. Said map also indicates two new Bearing Trees: Maple 4" S31°W 63.0', and a Maple 3" N12°E 74.5'.

April 9, 2008 - James D. Rein, RLS No. 1234, Recover a 2" diameter iron pipe with a brass cap up 19", presumed to be the NEPCO "Iron Pipe - Brass Cap" therefore I accept it as marking the corner location. Monument and accessories as shown in plan.

(c)(d)(e) PLAN VIEW OF CORNER WITH TIES TO AT LEAST 4 WITNESS MONUMENTS. IF IN DISAGREEMENT WITH PREVIOUSLY ESTABLISHED CORNER, SHOW THE DISTANCE BETWEEN THE TWO CORNERS AND ALSO INDICATE THE TIES TO THE DISPUTED CORNER.

Bearings are magnetic



Scale 1" = 20'

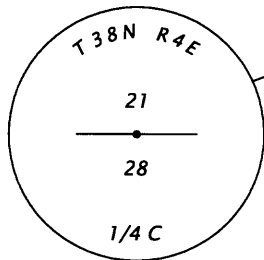

FOUND

Brass capped 2.0" dia. iron pipe
Set white carsonite post 1.0' South

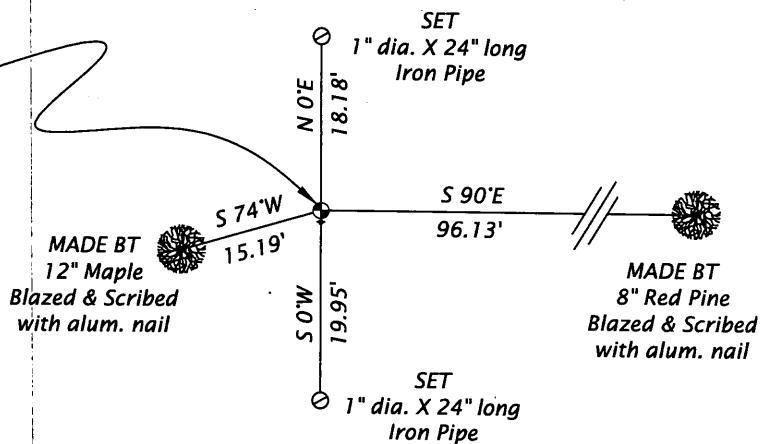

(i) I, JAMES D. REIN, REGISTERED LAND SURVEYOR NO. S-1234 HEREBY CERTIFY THAT THE CORNER LOCATION ON THIS RECORD WAS DETERMINED BY ME OR UNDER MY DIRECTION AND CONTROL AND THAT THIS U.S. PUBLIC LAND SURVEY MONUMENT RECORD IS CORRECT AND COMPLETE TO THE BEST OF MY KNOWLEDGE AND BELIEF.

[Handwritten Signature]

April 17, 2008
DATE

3804210020

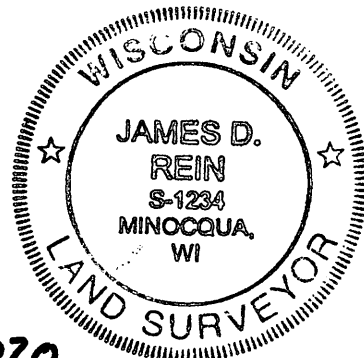

INDEX NO. B-11

SURVEY LANDMARK PRESERVATION RECORD

It is the primary purpose of this record to preserve the location of any survey landmark subject to disturbance, removal or to be rendered inaccessible, as provided by Section 59.74(2), Perpetuation of Landmarks, Wisconsin Revised Statutes.

County: Oneida		City, Village, Town: Crescent
Section: 22	Town: 36 North	Range: 8 East

~~3608280000~~
3608282000

-Detail-
Scale: 1" = 40'

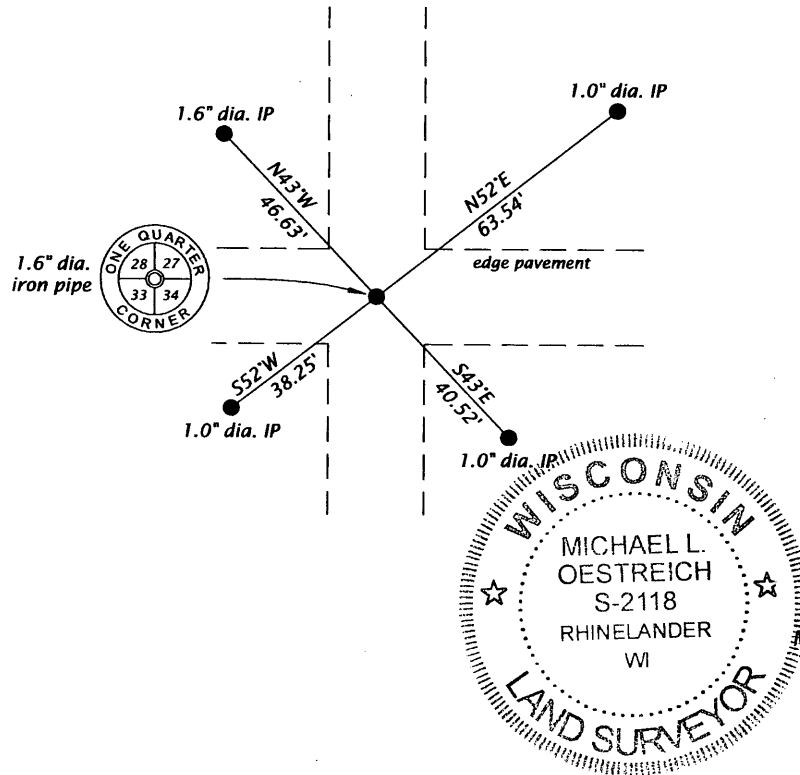

Pre-Construction

PROFESSIONAL LAND SURVEYOR CERTIFICATE:

This survey landmark is being referenced for the express purpose of location preservation and is not intended as an attestation of the legal significance and/or positional accuracy thereof.

Therefore, this survey landmark location should be further evaluated and verified for any future land surveying or related usage purposes.

I, Michael L. Oestreich, hereby certify that I am duly licensed as a Professional Land Surveyor in the State of Wisconsin; that the location of this survey landmark was referenced by me or under my direct supervision and/or control; and that the information shown is true and correct to the best of my knowledge and belief.

Signed: Michael L. Oestreich Date: 4/8/08

Monument Table

A	Aluminum rod
B	1.0" dia. IP
C	1.0" dia. IP
D	1.0" dia. IP

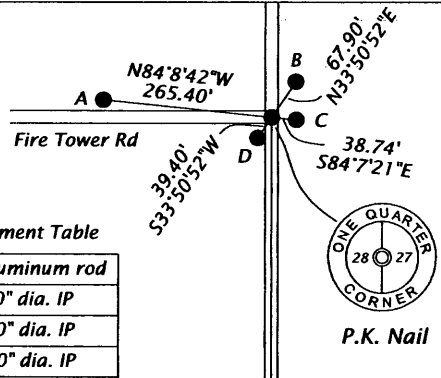

Bearings assumed, as shown hereon.



Scale: 1" = 300'

Monuments are as noted.

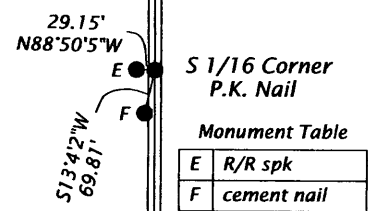

Monument Table

E	R/R spk
F	cement nail



Hat Rapids Rd

124768

124768

124768

124768